The Crest

1951

Lots of luck to
bluebirds to
a swell and
cute gal
Marjorie
Rhodes
"53"

To a cute
girl
Morgan
"63"

Hello Darling
This may
be a little late
but it still has
you more than
anybody
love
Ronnie
1962

Good Luck
Kathy Stuart
Mr. Mc

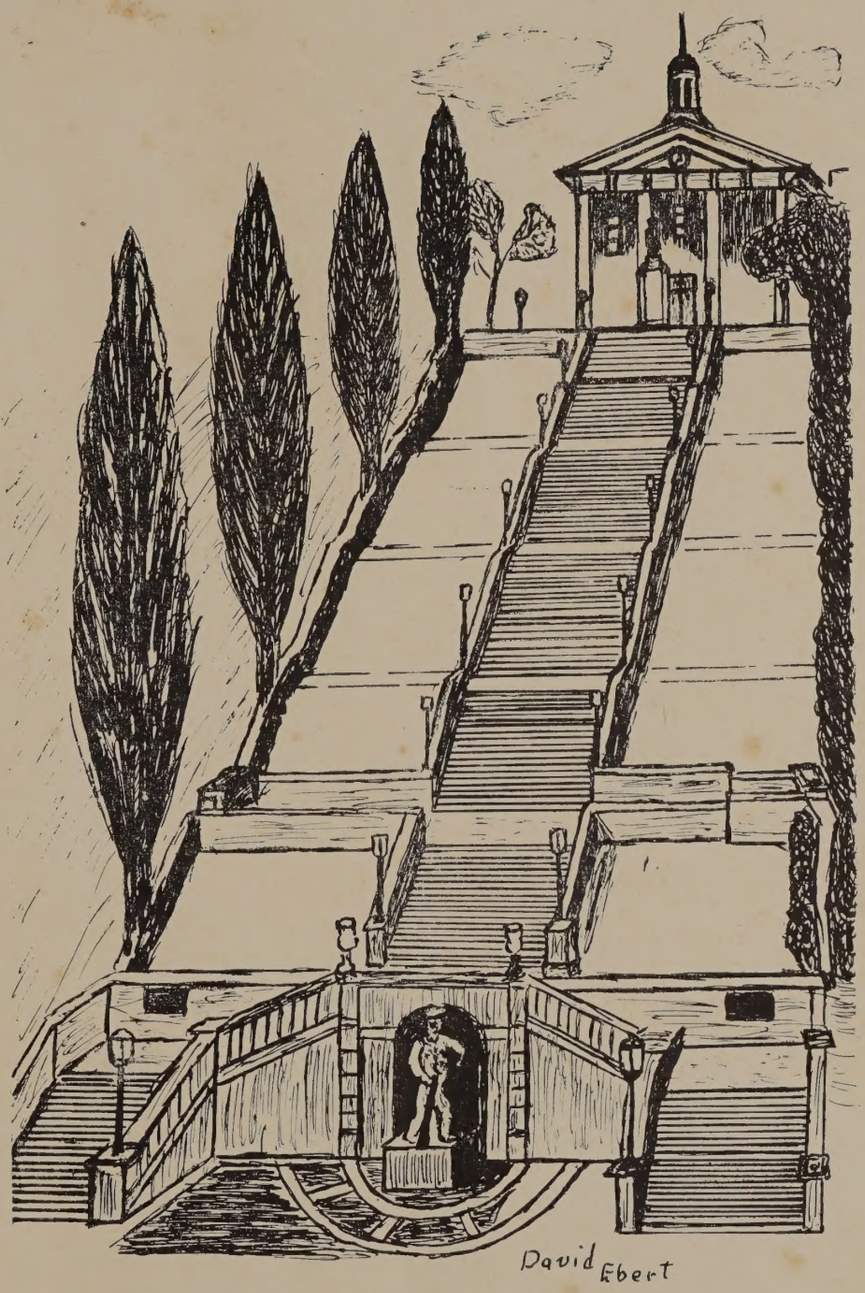

Ex Libris

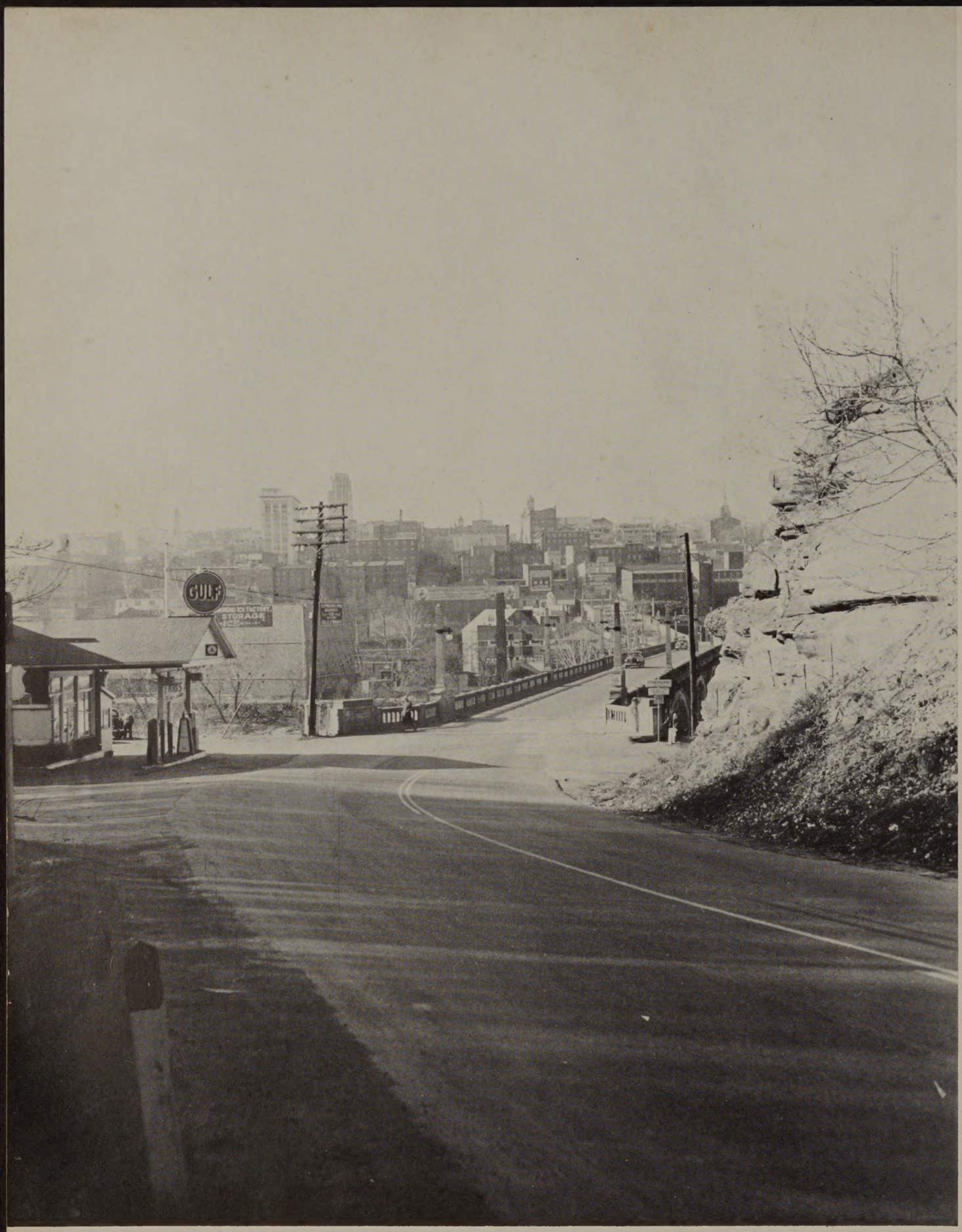

Entering Lynchburg . . .

The CREST

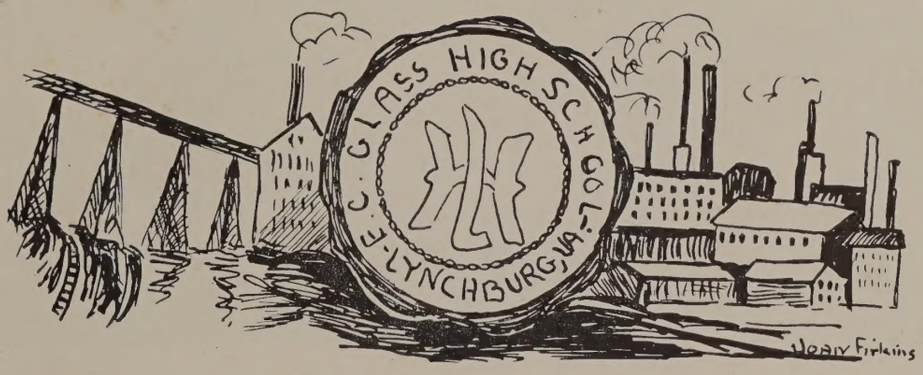

E. C. GLASS HIGH SCHOOL

1951

Thirty-Eighth Volume

Crest Staff

Back row: P. Echols, T. Moseley, R. Stokes.
Fourth row: J. Firkins, Miss Cox, G. Scott.
Third row: J. Ogden, F. A. Arnold, J. Burley, J. O'Brien, B. Creasy.
Second row: E. Camp, J. Langford, M. Templeton.
First row: J. Preas.

STAFF

Editor-in-Chief ..... JANE PREAS
Managing Editor ..... BARBARA CREASY
Literary Editor ..... JEANNE O'BRIEN
Class Editor ..... MARY LYNN WHITTEN
Assistant ..... GUS SCOTT
Activities Editor ..... JULIA OGDEN
Assistant ..... ELIZABETH CAMP
School Editor ..... MARJORIE TEMPLETON
Assistant ..... JOSEPHINE BURLEY
Art Editor ..... JOAN FIRKINS
Sports Editors ..... FRANCES ANN ARNOLD, PORTER ECHOLS, JR., RICHARD STOKES, NORMAN HARRIS
Photographers ..... TERRELL MOSELEY, THOMPSON MANTIPLY
Advertising Manager ..... MARY LYNN WHITTEN
Advertising Solicitors ..... JEANNE O'BRIEN, MARJORIE TEMPLETON, PORTER ECHOLS, JR., RICHARD STOKES, JOYCE LANGFORD, JANE PREAS, BARBARA CREASY, SARAH HAWKINS, SARAH KUNIANSKY, MARY WILSON BURNETTE
Typist ..... RAMONA SCOTT, BECKY LINDSAY, JANICE WHITE, MILDRED RICE, IRIS ST. JOHN, DELORES CLARK
Business Manager ..... PHYLLIS MARTIN
Assistant ..... CHARLOTTE HOGAN

Advisers:
MRS. MARGARET HELBIG ..... *Art*
MISS MARGARET WILLIAMS ..... *Business*
MISS LUCILE COX ..... *Editorial*

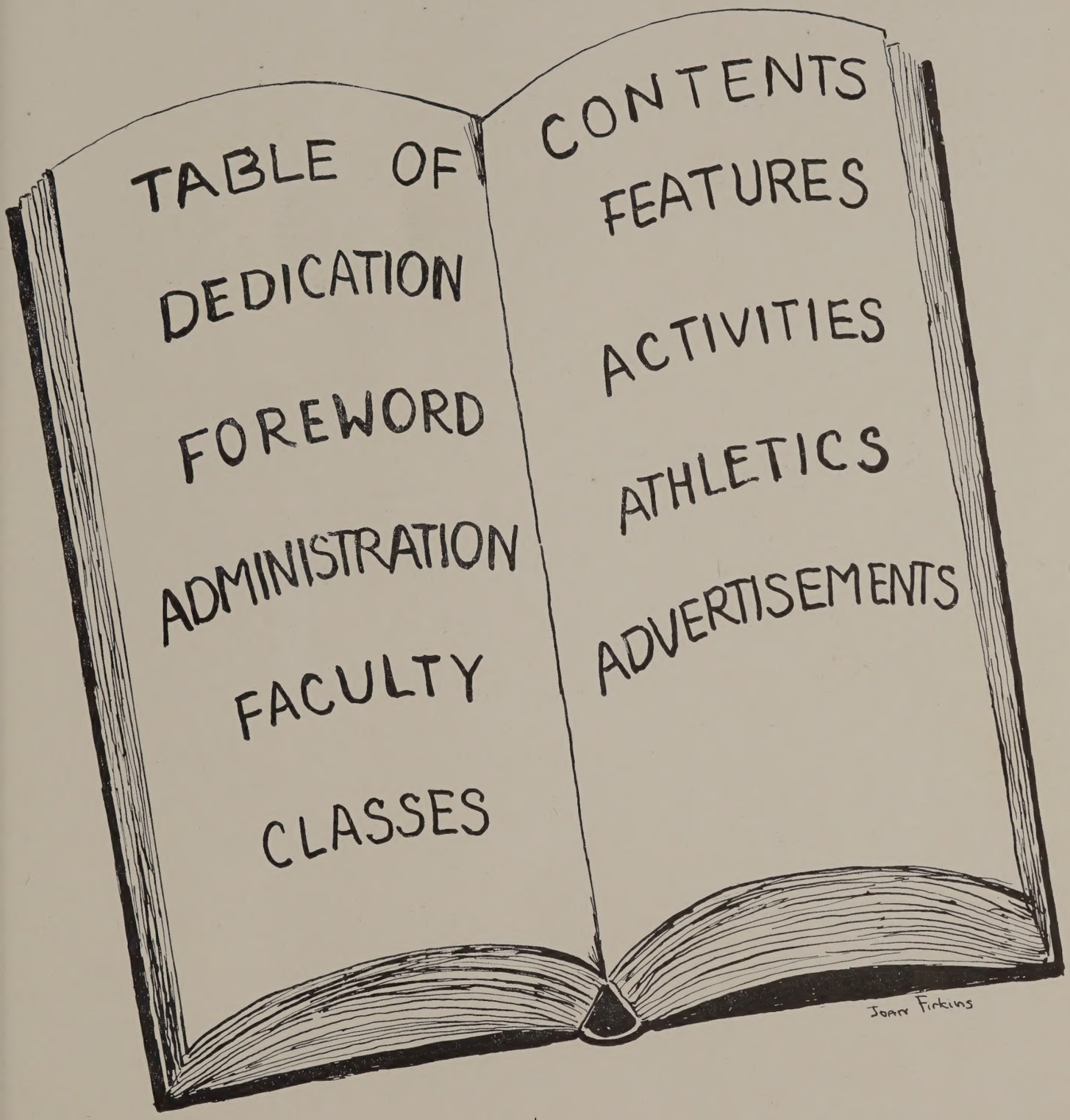
TABLE OF CONTENTS
DEDICATION
FOREWORD
ADMINISTRATION
FACULTY
CLASSES
FEATURES
ACTIVITIES
ATHLETICS
ADVERTISEMENTS
Joan Firkins

Dedication

Dark graying hair, eyes shining with interest, a bundle of energy carrying the inevitable pile of papers—this is our Mrs. Wallace. Her interest in young people has been an incentive for her to seek the perfect way to teach history; thus in her classes pupils not only learn, but relive past events. Because she has made Lynchburg history so much a part of herself and because she has tried to give to her students Lynchburg as she knows it, the staff of the 1951 CREST dedicates this, their book, to Mrs. Elizabeth North Wallace with sincere thanks.

Foreword

Our absorbing individual lives move forward in surroundings so familiar that we often fail to notice the friendly, historic, picturesque city in which we live. Therefore, for present, for future pleasure, the Staff of 1951 has retold the story of this year against a background of Lynchburg life. We give you our 1951 CREST.

School Board

Seated from left to right:

Mr. B. E. Isley, *Clerk*
Mr. Walter G. Mason
Mr. William Mundy
Dr. Harold Riley
Mr. Harry G. Green
Rev. Harry A. Fifield
Dr. Paul M. Munro, *Superintendent*
Mrs. Earl A. Gerhardt
Mrs. Phillip P. Allen
Mrs. S. W. West

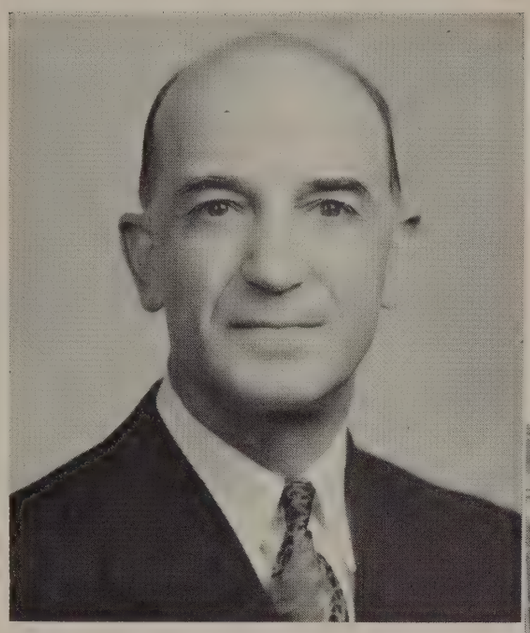

L. H. McCue
Principal

He's not only "our principal," he's also Mr. McCue, a steadfast supporter of all athletic and social affairs in our school, and a willing participant in all civic undertakings in our city.

Pauline Fisher Stall
Assistant Principal

A friendly counsellor, sincerely interested in each pupil's future, and a gracious person, seemingly happy—even amidst trying students—is our Mrs. Stall.

JOHN BACH
Music

EMMA BARKSDALE
Mathematics

VIRGIL D. BECKNER
Biology

HARRIETTE BELL
Spanish

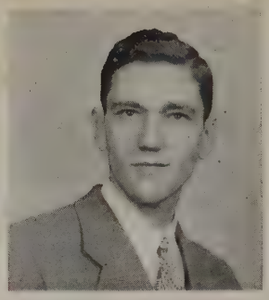

DAN BERGMAN
Civics

RUTH BLUNT
English

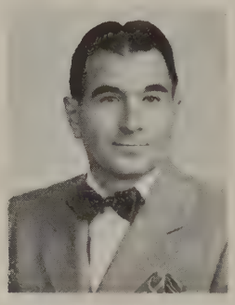

VINCENT BRADFORD
Physical Education

ELOISE BROWN
Business Education

HELEN BROWN
English

JIMMY BRYAN
Physical Education

ELIZABETH BURMAHLN
Business Education

E. F. BURMAHLN
Director of Business Education

JUNE CALLAHAN
Office Secretary

LEONE CHAFFIN
Office Secretary

LUCILE COX
English

JANE CUNNINGHAM
English

KATHERINE A. DAVIS
Cafeteria Manager

L. T. DAVIS
Head of Latin Department

PHOEBE EDMUNDS
Study Hall

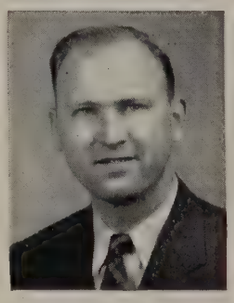

A. J. FIELDER
Science

ELIZABETH GLASS
Latin

MARTHA HANCOCK
Mathematics

ETTIE K. HARVEY
Business Education

MARGARET HELBIG
Art

KATHLEEN HOLMES
French

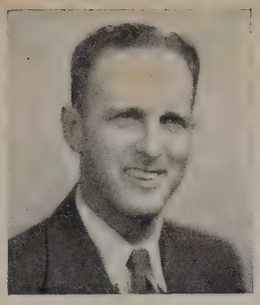

RICHARD S. HORNER
Mathematics

ALICE HUMPHREYS
Physical Education

STANLEY M. JORDAN
Electricity

EVELYN MOORE
English

EVELYN D. MORGANTHALER
Librarian

HELEN NELSON
English

MARY SPOTSWOOD PAYNE
Head of English Department

BEULAH PHIPPS
Head of Science Department

ERMA LEE PORTER
Business Education

LOUISE PURYEAR
Retail Selling

CHAPMAN RAMSEY
Mathematics

ELIZABETH SANDIDGE
Physical Education

DOROTHY STEELE
English

ELSIE TALBOT
English

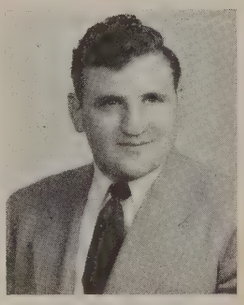

DAVE THOMAS
Physical Education
Economics

JOSEPH TURKEL
History

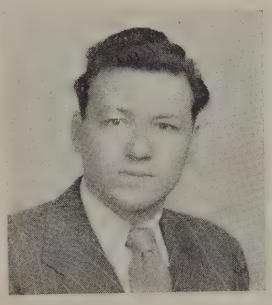

JAMES L. TYREE
Machine Shop

ELIZABETH N. WALLACE
History

GEORGE E. WALLACE
Mechanical Drawing

ORLINE WHITE
History

SALLY WHITEHEAD
Mathematics

VIRGINIA WILEY
English

MARGARET WILLIAMS
Business Education

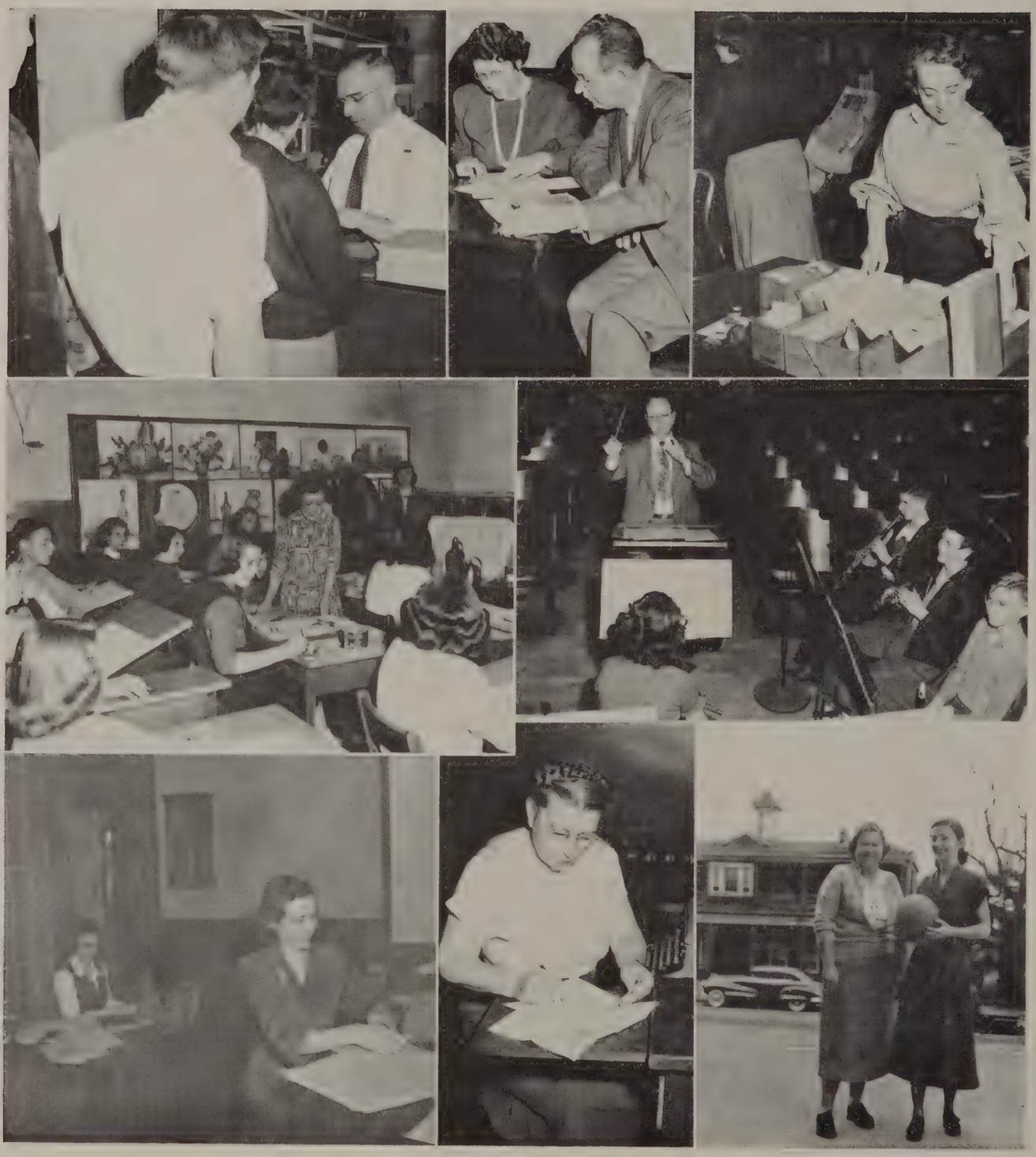

FACULTY SNAPS

1. Bargain basement keeper.
2. Ring dance plans?
3. Checking and collecting.
4. Helping the Rembrandts.
5. Ready—1, 2, 3 . . .
6. Beehive of our school.
7. Money! Money!
8. Reducers' aids.

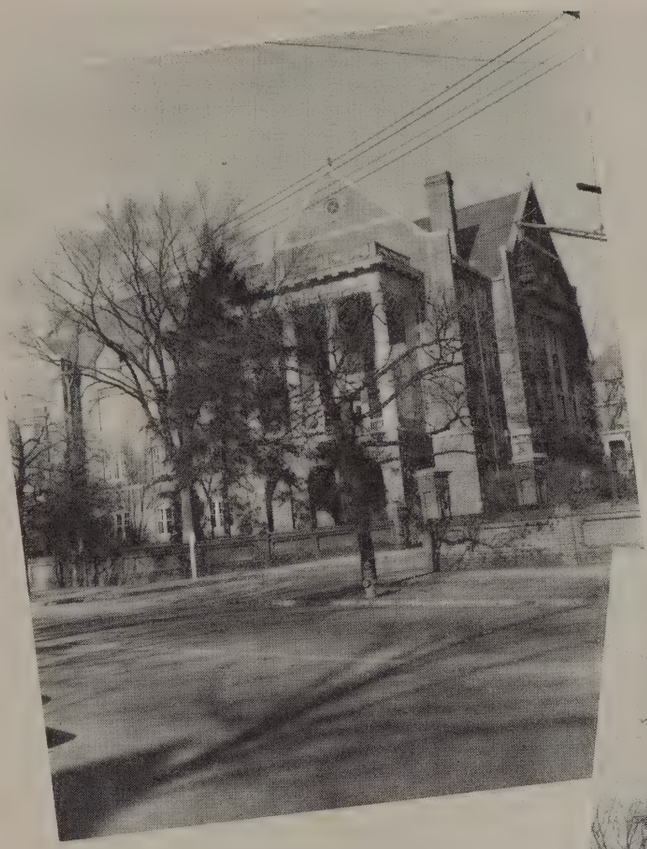

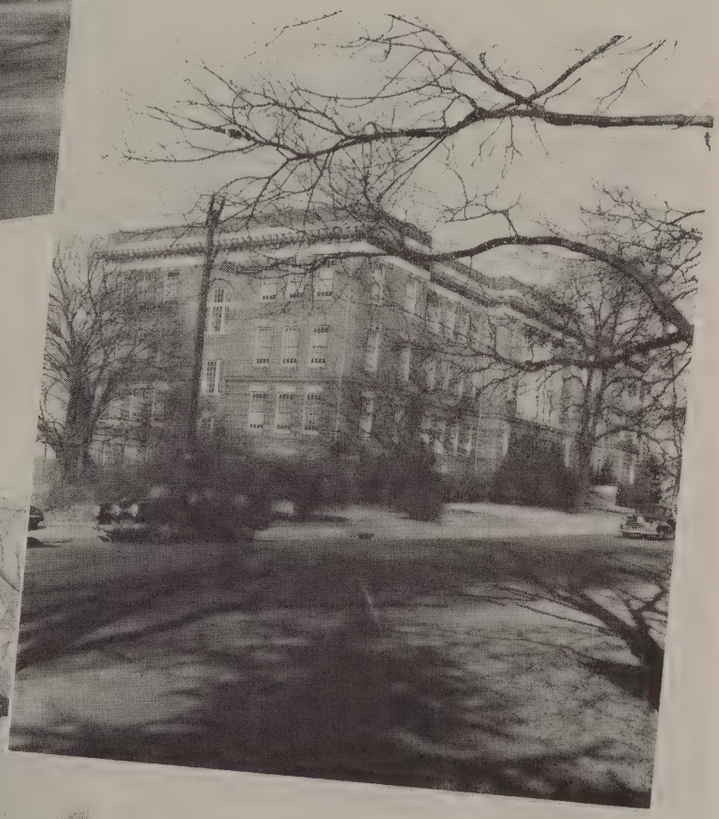

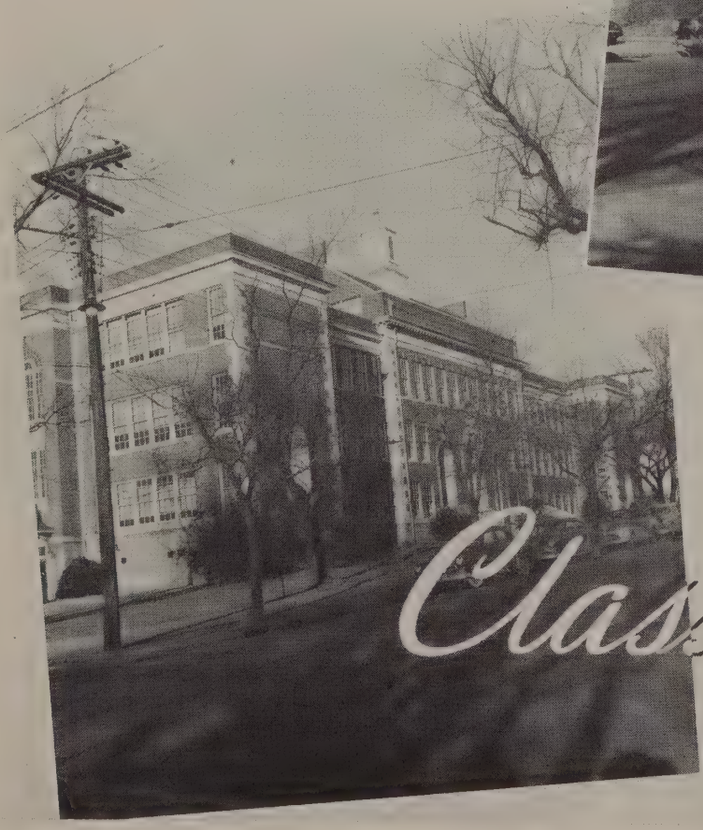

Classes

Senior Class History

A senior in high school has accomplished something. He has solved many mysteries for himself in the realms of learning. He has almost completed a high school education and is now ready for more difficult goals. Not only has he grown mentally, but he has strengthened his character, improved his special talents, and made lasting friendships. His scholastic achievements may be found on his report cards and these will be very important to his employer or a college registrar, but this history is a record of a very different sort, one that is important only to the individual—dances, special awards, clubs, and all of the little things *he* will remember as constituting his last year in high school.

During the summer, July 16-22, the Boys' and Girls' State Conferences were held at V. P. I. Representatives to Boys' State were Jim Massie, Preston Wade, and Norman Harris. Girls' State delegates were Margaret Dowdy, Minnie Rainey, and Mary Wilson Burnette.

Senior Day was held October 20th and the election of Louis Stinnett as king and Peggy Carwile as queen was announced at the Senior Assembly which was based on the "wonder medicine" Hadacol.

Randolph-Macon Woman's College Banquet Hall was the scene of the Senior Banquet and Dance which took place on December 19. Dr. W. E. Fusselle was the guest speaker for this occasion.

Seniors greatly distinguished themselves in contests during the early spring. Margaret Dowdy won first place in the school in the American Legion Constitution Contest and second in the district. Jean Marie Harris, Pollyanna Martin, and Janice Odor won first, second, and third places respectively in the U. D. C. competition on Jeb Stuart. The *High Times*, now edited by Bill Perkins, received first place award in the Quill and Scroll contest for last year's issues. The *Critic* won a rating of medalist at Columbia University for the May '50 issue, edited by Sarah Kuniansky and Mary Wilson Burnette, and the October '50 issue, edited by Mary Wilson Burnette. Senior representatives for Glass in the Forensic Meet were: spelling, Fred Cyrus; reading, Norman Harris; girls' public speaking, Mary Wilson Burnette; boys' public speaking, Bobby Giles. *The Old Lady Shows Her Medals*, Glass entry in the state play festival, received a rating of distinction in the district and state competitions. There were four seniors in the cast. In the creative writing contest at the University of Virginia, poems by Esther Gorman and Nina Eve Abrahams, an essay by Mary Wilson Burnette and short stories by Richard West and Mary Lynn Whitten were entered.

Members of the Senior Class were very active in athletics this year. Johnny Palmer and Jimmy Wade were co-captains of the football team which received the Western District crown. All of the first team players with one exception were seniors. The basketball team, captained by Louis Stinnett, also won the Western District title. The girls' basketball team received a champion rating, too, in the city league. Four members of the first team were seniors. Esther Gorman was head cheerleader this year and ten of the twelve members of the squad were seniors.

The music department sent Janice White, Lowell Thompson and Gerould Ward to the all-state chorus in Danville. Massie Johnson was the only senior to attend the all state band in Martinsville.

Working hard and always in the background has been the business department, providing typists for the publications, business managers for school projects, and workers in the lunchroom. Kenneth Cole was the chief accountant for the high school fund and Billy Keesee, chief accountant for the cafeteria.

The Student Council Bunny Hop was held March 21 and Margaret Dowdy, president of the organization, was elected Miss Bunny Hop. She was also voted the best citizen in the Senior Class in an earlier election.

A hop at the Y. W. C. A., sponsored by the Senior Y-Teens, was given March 30 for the benefit of the senior treasury. Jimmy Robertson and Philip Snead were the Hi-Y delegates to the Youth and Government Conference held in Richmond, April 6th and 7th. The Hi-Y and the Y-Teens, together, sponsored a Christmas dance and a pre-Easter worship service.

Thirty members of the class were named to the National Honor Society at assembly on April 5th. Jim Massie was chosen first in the four-fold rating; and Jean Marie Harris, first in scholastic average.

May 4th was the date of the senior play *Best Foot Forward*. All parts in the production and all other work for the presentation of the play were carried on by committees made up of seniors.

Commencement exercises were held on June 11th at the City Stadium and the usual commencement dance followed, providing a fitting end for the scholastic and social lives of the Senior Class of '51. For some of these seniors, graduation will mean jobs; for others, college. But whatever the future, it means that they will be starting once more as beginners.

—Mary Wilson Burnette.

Senior Class Officers

President . . . . . PRESTON WADE

Vice-President . . . . . FRANCES ANN ARNOLD

Secretary . . . . . PEGGY CARWILE

Treasurer . . . . . RAYMOND JONES

SENIOR CLASS SPONSOR

To Miss Orline White

To the one who has helped us make senior history; to the one who has been our guide and friend through our high school days, we, the seniors, pay our tribute.

Class of '51

Nina Eve Abrahams

Harvey L. Adams, Jr.

Betty Jean Almond

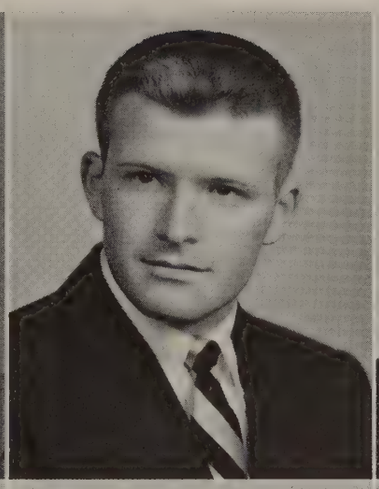

Nancy Lee Almond

Frances Ann Arnold

Angeline Baker

Joan Teresa Barksdale

Oliver Jay Barnett

Taylor Berry

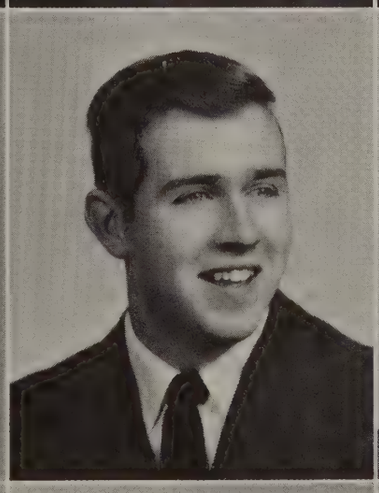

Laura Jennine Blankenship

Robert Kimberly Boswell

Elizabeth Perrow Bowles

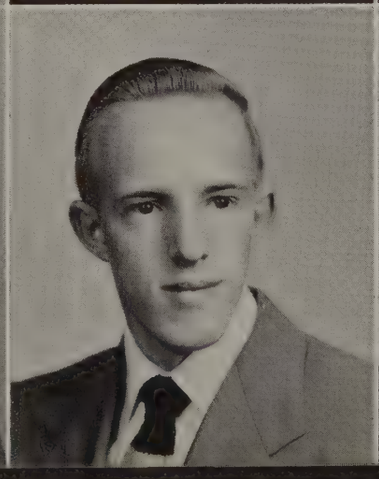

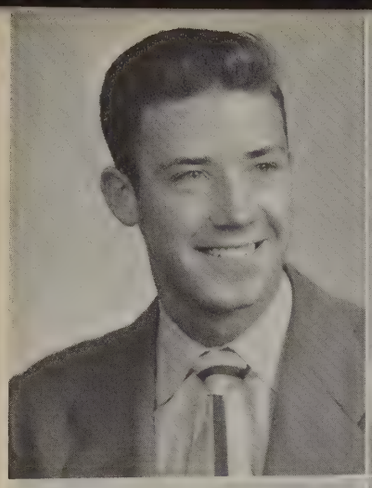

John Bowling

Mary Ruth Brooks

Victor Allan Brown

Constance Bennett Brown

Patricia Lee Brown

George Robert Browner, Jr.

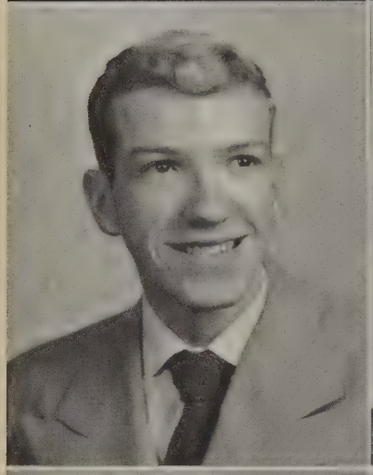

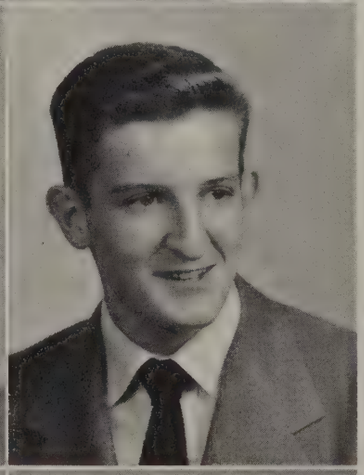

Charles Ambrose Bruce

Joyce Ann Sprouse Bryant

Conrad Bucklew

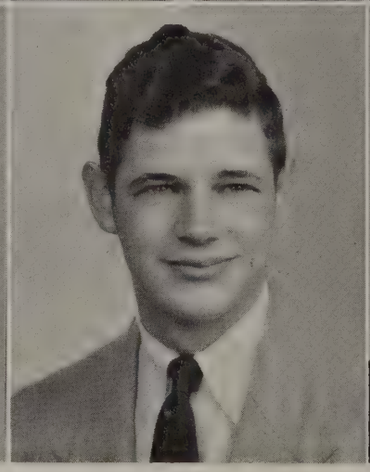

Thelma Josephine Burley

Harold W. Burnette

Katherine Louise Burnette

Glass High

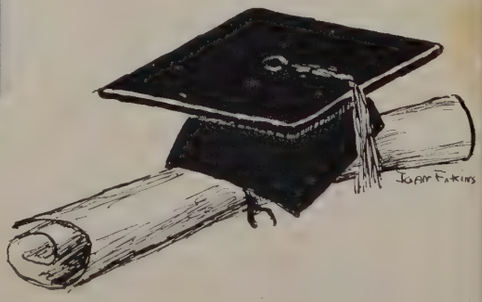

Class of '51

Mary Wilson Burnette

Thomas Richard Burnette

Bushrod Burns

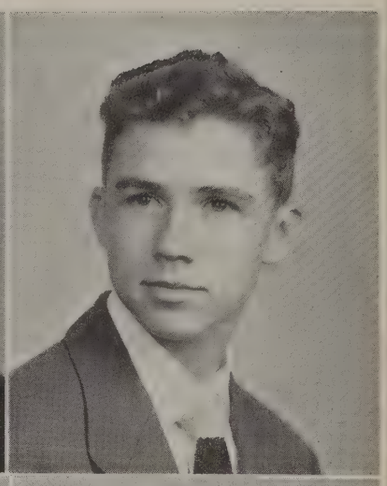

Lou Anna Byrd

Elizabeth Cabell Camp

Stanley Hampton Campbell

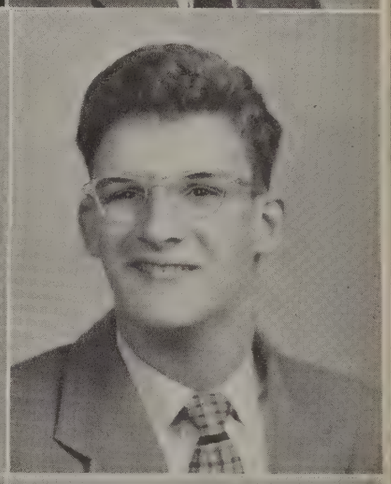

Tom Cantieri

Shirley Jean Carey

Betty Kate Carroll

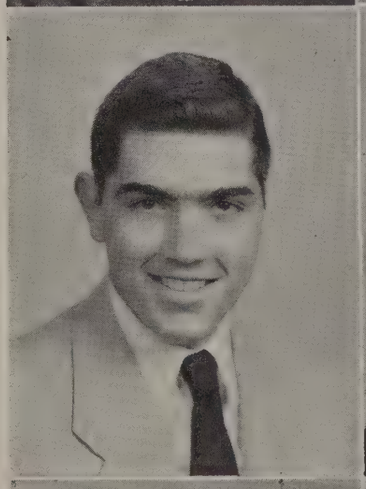

Barbara Carwile

Peggy Ann Carwile

Wendell Carwile

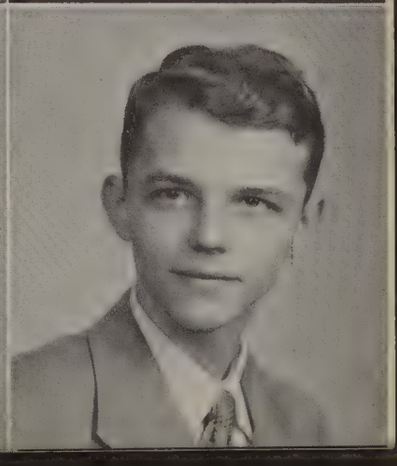

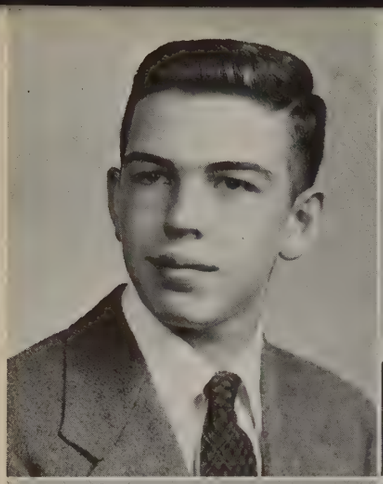

George Lewis Chrisman

Jacquelyn Clements

Janet Mae Clements

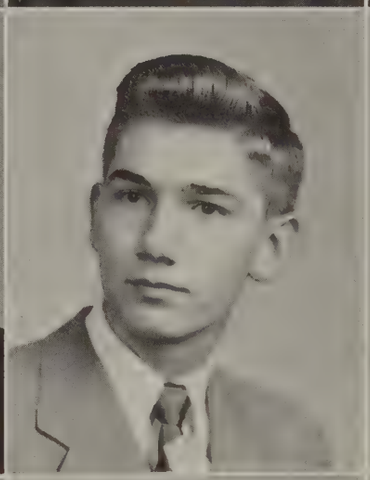
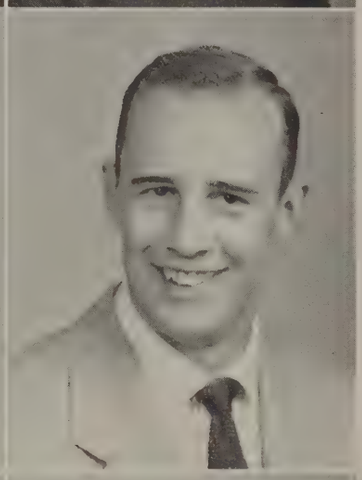

Sylvia Marie Clements

Gary Kenneth Cole

William Edward Cox

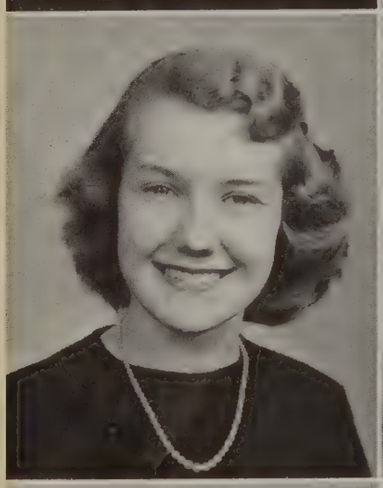

Shirley Ann Cox

John Wimbish Craddock

William Larry Crank

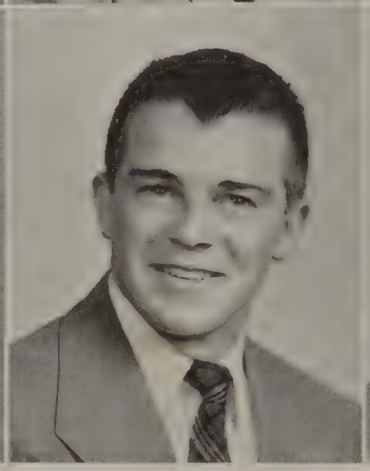
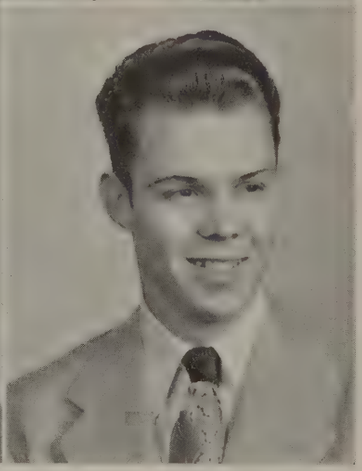

Mary Ann Crawford

Wendell Crawford

Ahart Crawley

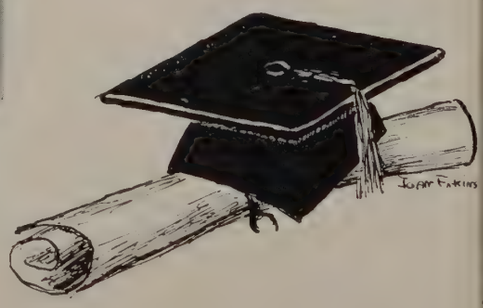

Glass High

Class of '51

Fred Earley Cyrus

Julian Hawes Dancy

C. Felton Daniel, Jr.

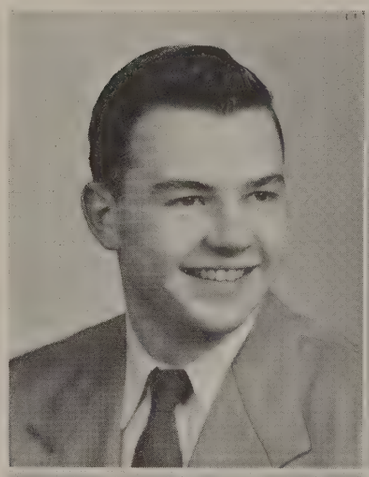

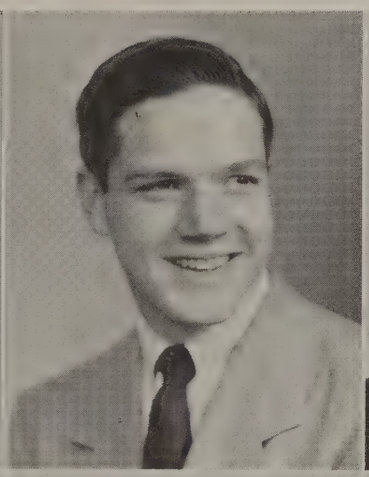

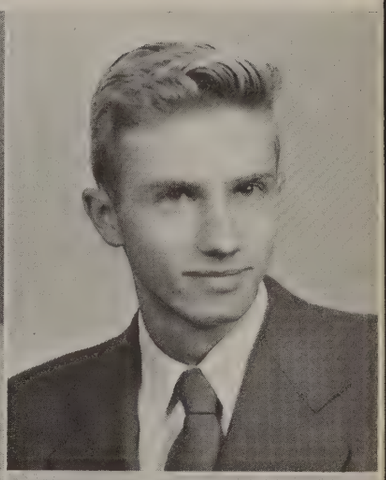

John William Daniel

Joy Ann Davis

Virginia Clare Davis

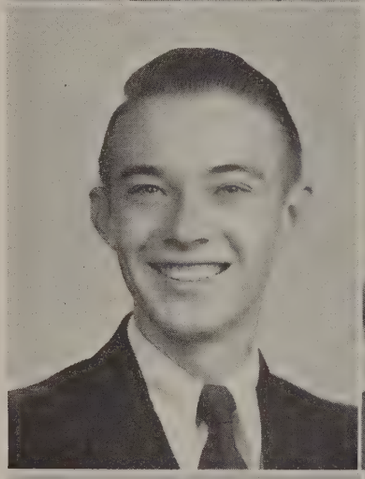

Otis William Doss, Jr.

Margaret Lee Dowdy

Russell Driskill

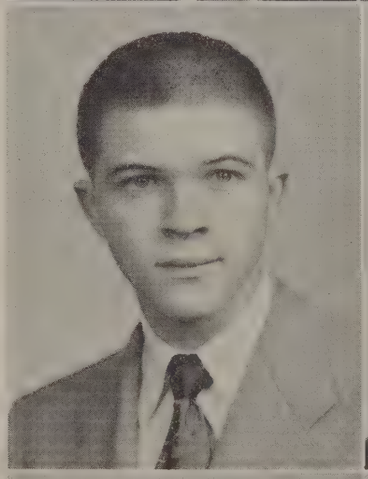

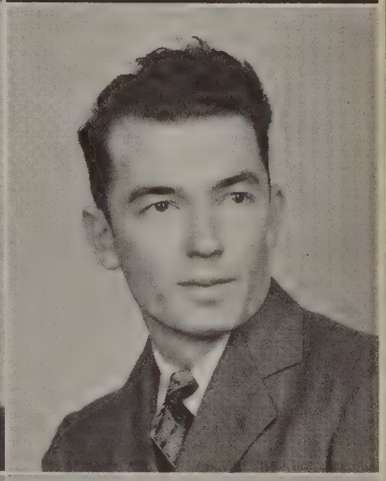

Hugh David Ebert, Jr.

Porter Burks Echols, Jr.

Barbara Jean Edwards

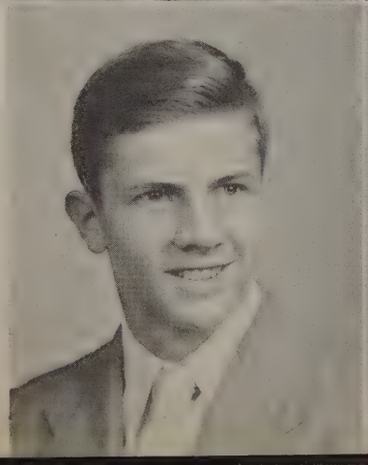

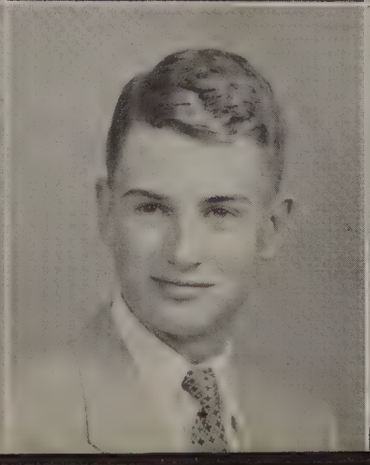

Catherine Bell Elliott

Ruby Juanita Elliott

Barbara Knight Ewers

Jean Delores Ewing

Audri Ellen Feinman

Mary Lou Ferguson

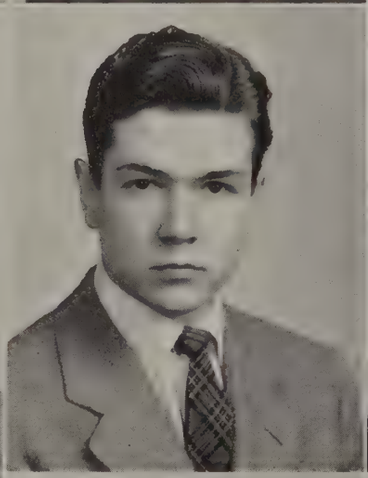

Arlyn Firkins

David Washabaugh Fix

Betty Ann Floyd

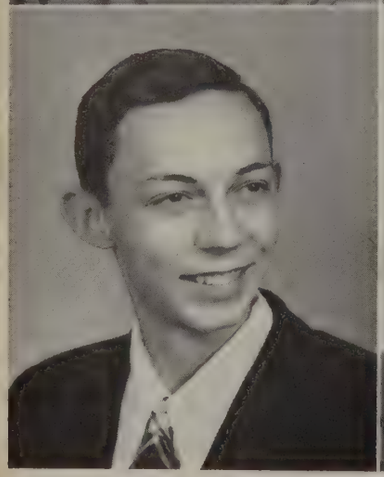

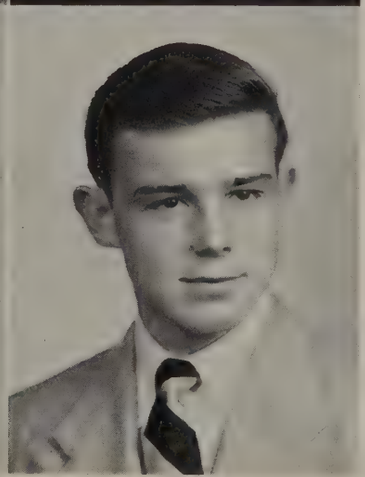

William Donald Floyd

Margie Ford

Ronnie Gallier

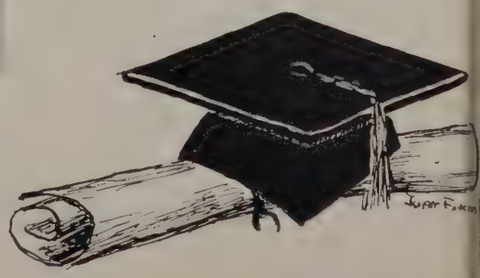

Class of '51

Robert Hayes Giles, Jr.

Dabney Gilliam

Nancy Lee Goggin

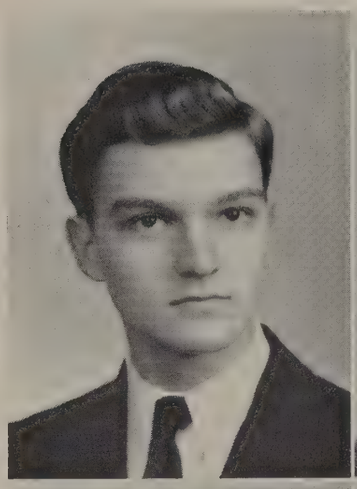

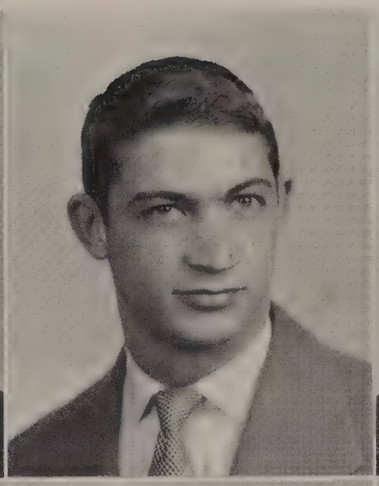

Esther Ann Gorman

Marie Governor

Nancy Lee Grubbs

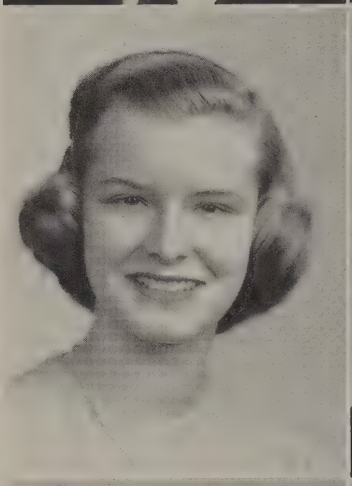

Arliss Marie Guthrie

Henrietta Hope Hackworth

Betty Haley

James H. Haley

Merril Jean Hall

Carolyn Anne Hamilton

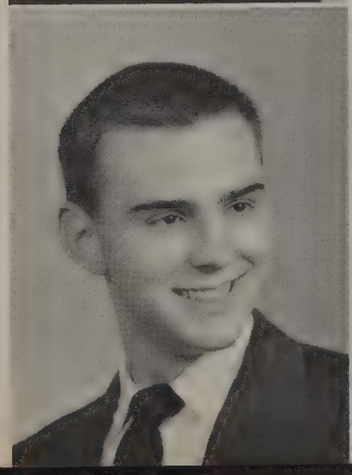

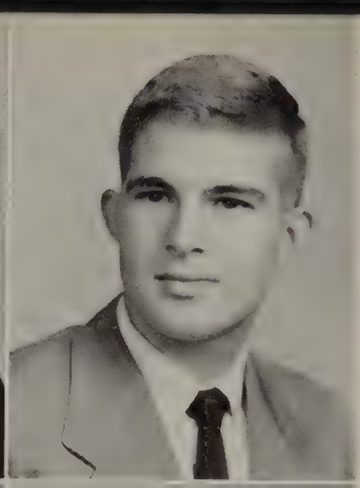

Ocie Ednis Hamilton

Mary Ellen Harding

Elmer Harris

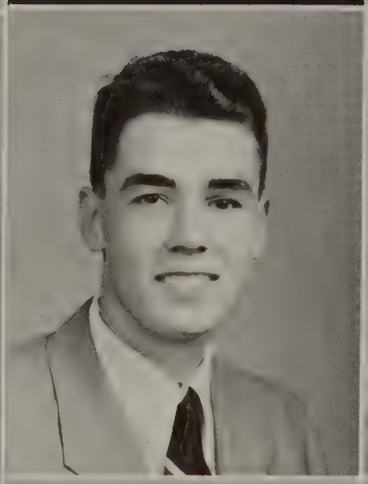

Jean Marie Harris

Norman Harris

Harriett Elizabeth Harvey

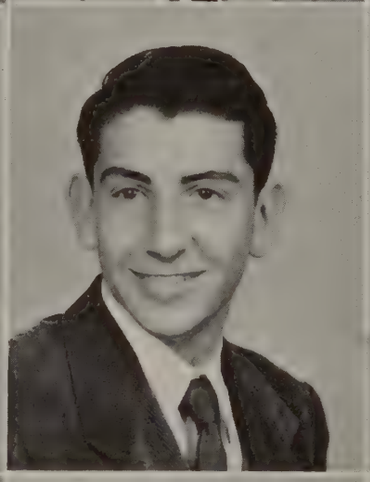
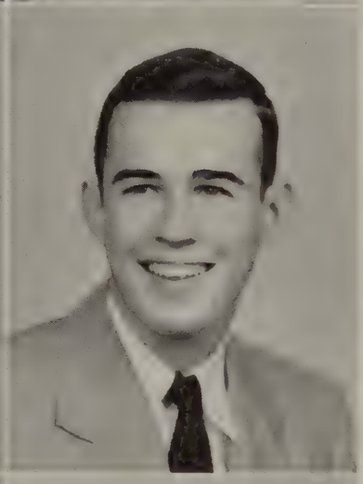

Ann Haymes

Marvin Hilton

Gene Hines

Mildred Elizabeth Hines

Charlotte Lee Hogan

Joanne Hopkins

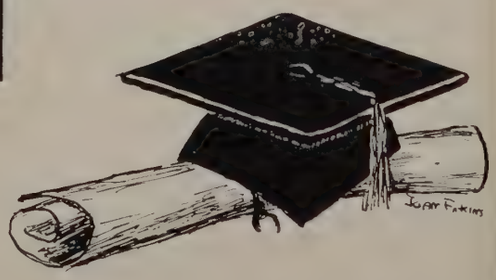

Glass High

Class of '51

Pauline Elizabeth Houston

James Rucker Howard

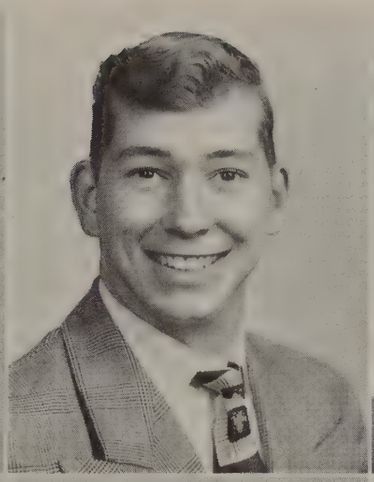

Albert Ray Howard

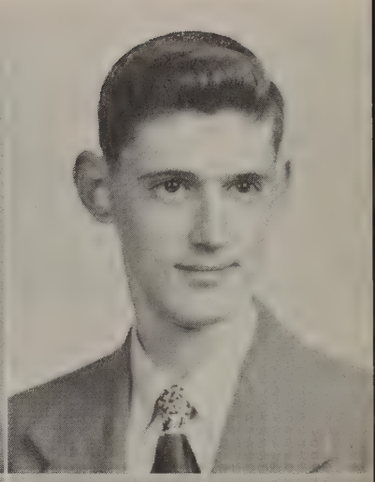

Dorothy Hudson

Evelyn Eugenia Jamerson

James Massie Johnson

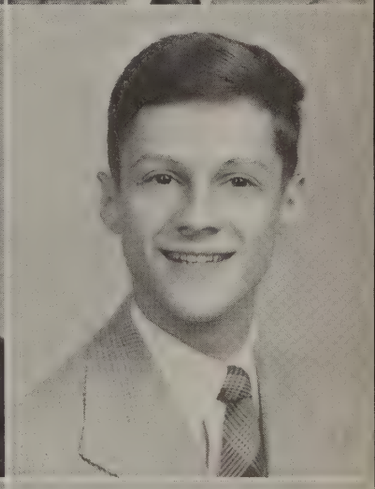

James L. Jones, Jr.

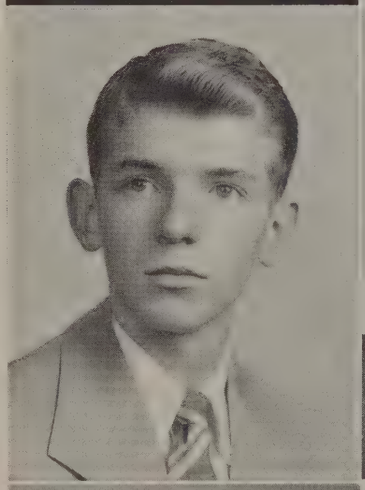

Raymond Orville Jones, Jr.

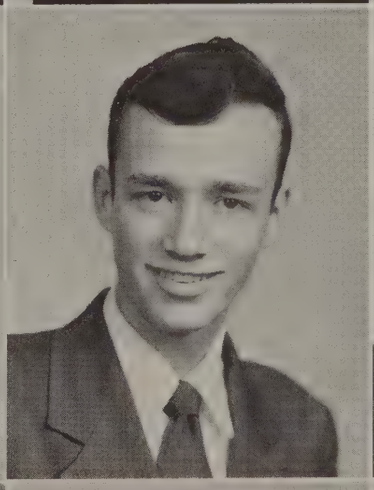

Helen Carrington Jordan

William Kenneth Keesee

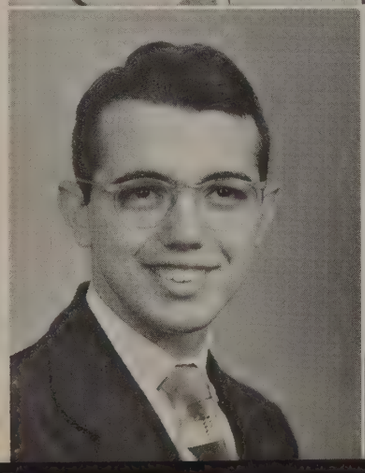

Bennie Knight

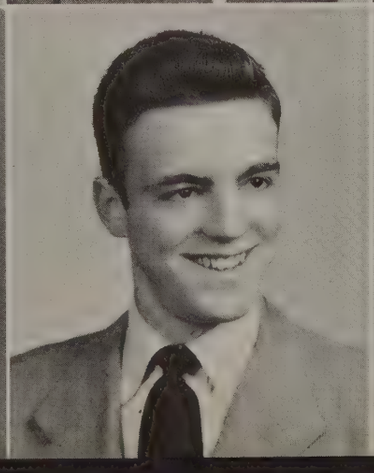

Sarah Kuniansky

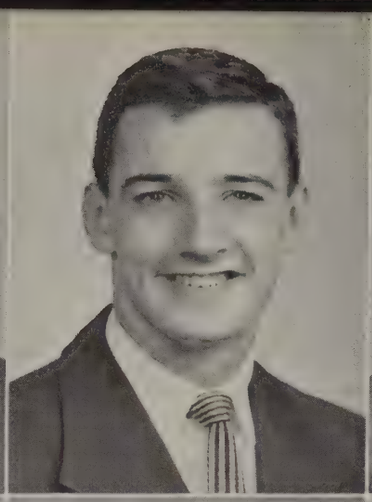
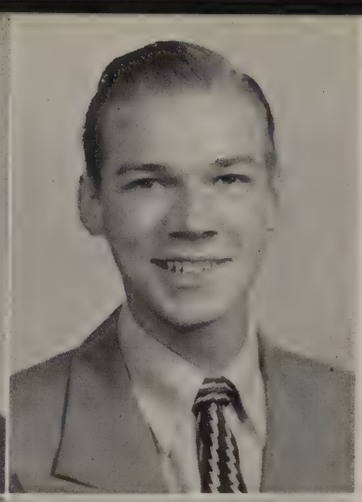

James M. Lair

Ned William Lankford

Thomas Vernon Dean Lee

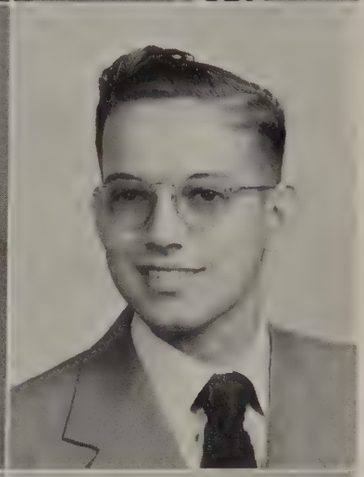

Ida Mae Leebrick

Dorothy Leininger

William J. Lindsay

Evelyn Eloise Macon

Owen Maddox

Patricia Ann Mahone

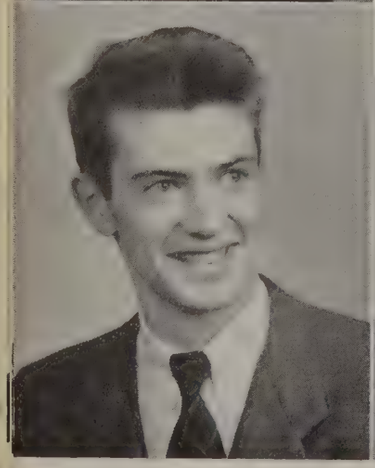

H. Thompson Mantiply

Jack Fulcher Markham

Pollyanna Martin

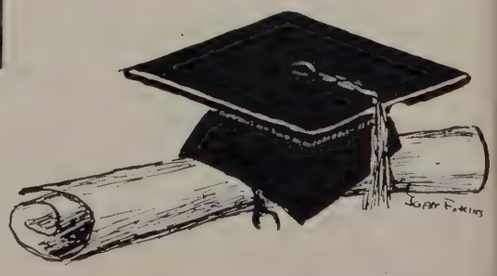

Class of '51

Judith Dodson Mason

Nancy Ann Mason

James Darroch Massie

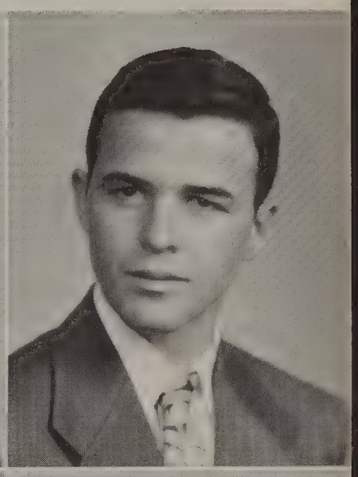

Robert E. Mathews, Jr.

Margaret Elizabeth Mays

Nancy Pernie Mays

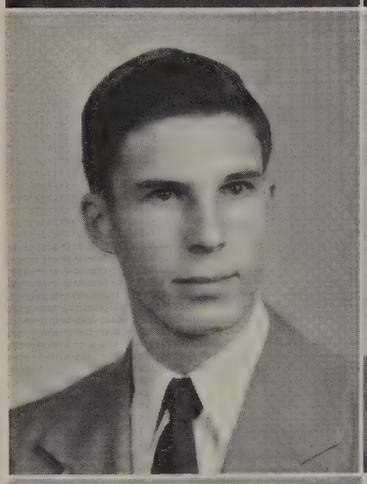

Helen McLelland

Gladys McNeal

Charles H. Miller

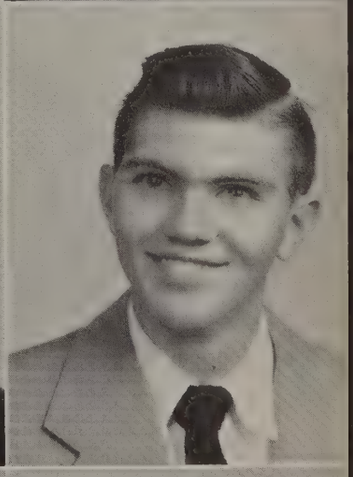

Marilyn Jane Miller

Shirley Fay Minnick

Zelda Grey Morris

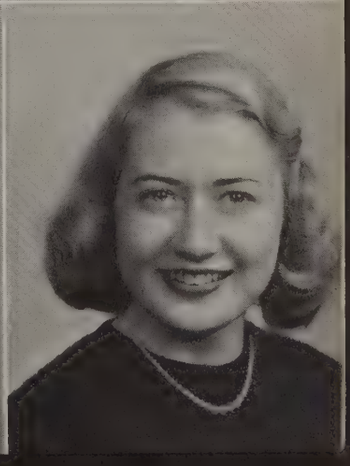

Terrell Dillion Moseley

Mildred Noel

Jeanne Darrin O'Brien

Janice Gilliam Odor

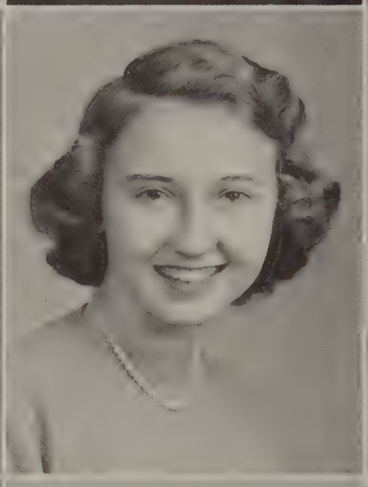

Julia Mills Ogden

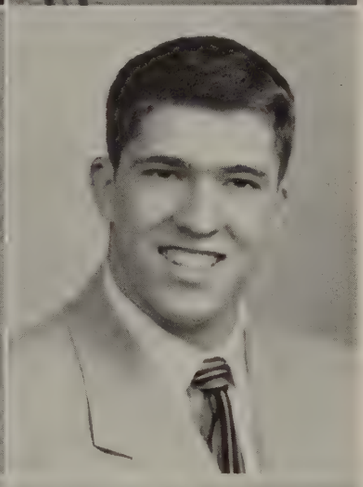

John Palmer

Ruth Jane Paris

Gladys Marie Pearce

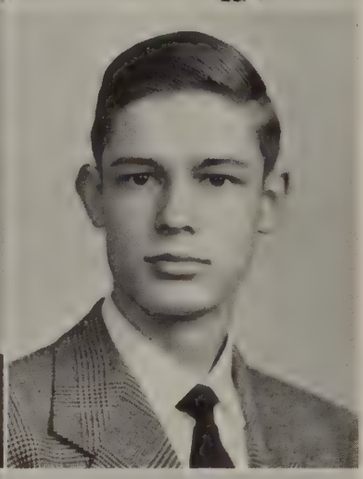

William C. Perkins

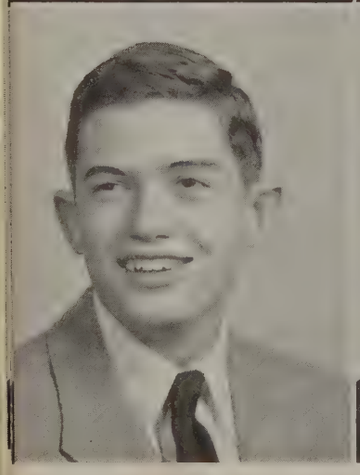

Michaux Pettyjohn

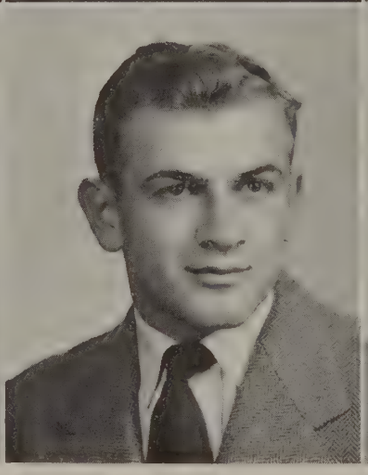

Matthew Alphus Pickeral, Jr.

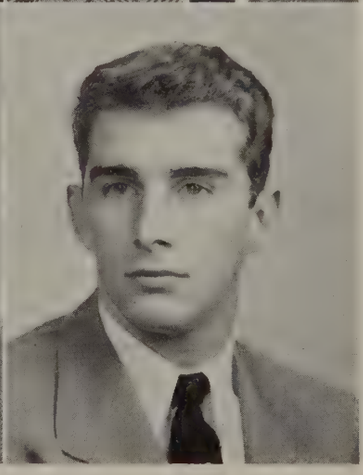

Leon Pleasants

Glass High

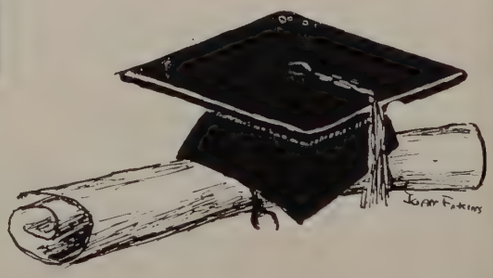

Class of '51

Virginia Lee Plunkett

Herbert Pollock

Larry Douglas Powell

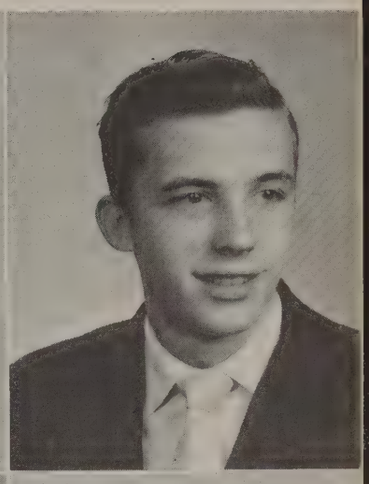

Jane Preas

Jett Gale Preble

Peggy Sue Pritchett

Betty Jean Pryor

Ann Ramsey Quarles

Randolph C. Ragland

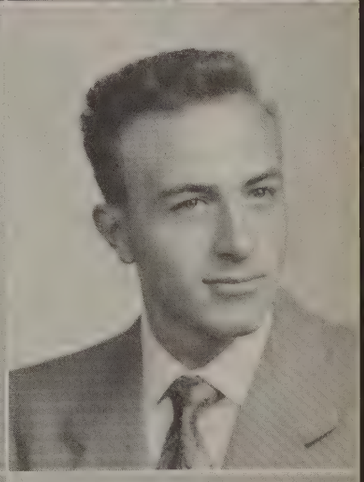

Minnie Brooks Rainey

Harold Scott Reams

Cabell E. Reese

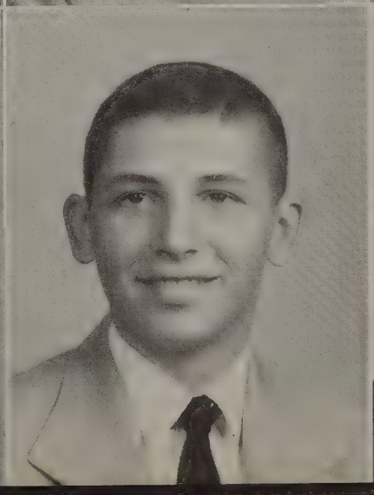
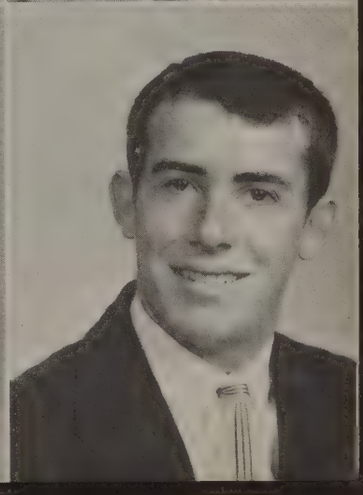

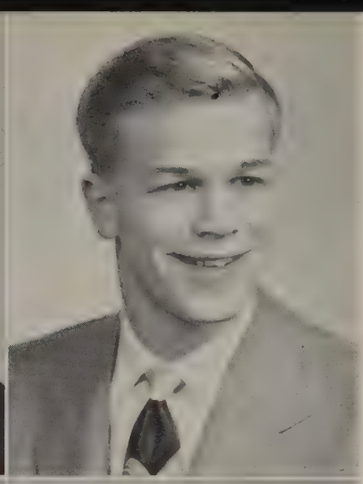

Mildred J. Rice

Barbara Ann Richeson

Harold Lee Riley, III

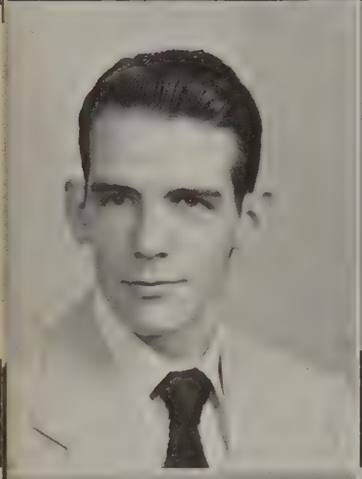

Glenn Richard Roach

James Walker Robertson

June Lee Rogers

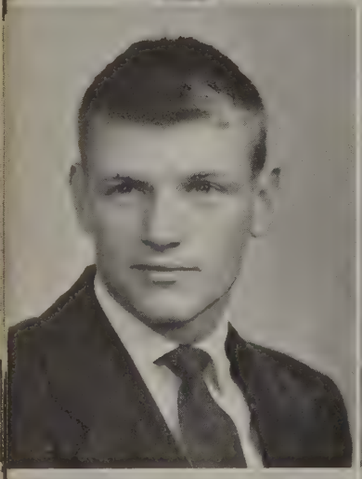

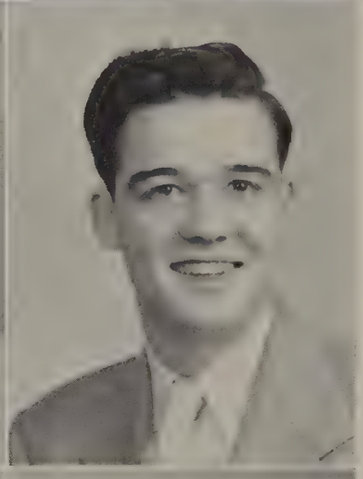

Ralph E. Shaner, Jr.

Barbara Ellen Shelton

F. Randolph Shelton, Jr.

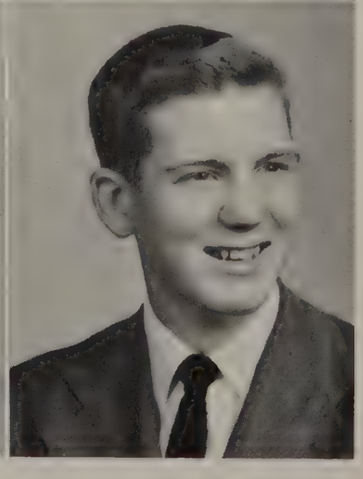

Robert Shepherd

Mason G. Shively

Loyd Terrell Smith, Jr.

Glass High

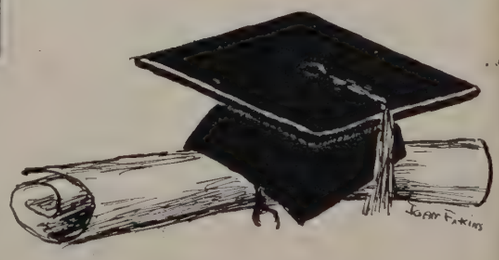

Class of '51

Winfry Smith

Phillip Harrison Snead

Ray Walker Snidow

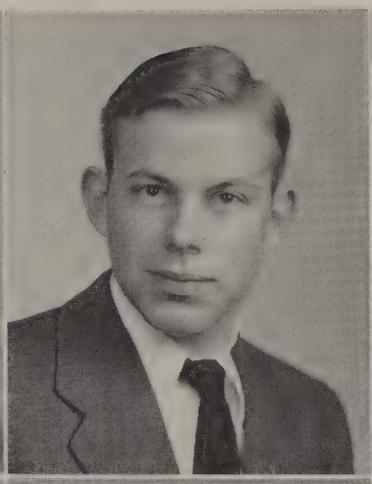
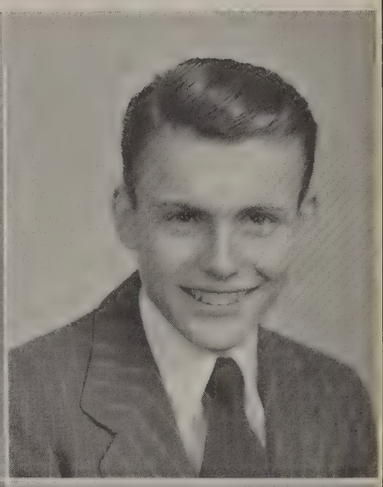

Betty Catherine Sorrels

June Ellen Staton

Betty Cecilia Steppe

Louis Stinnett

Richard Gaines Stokes

Paul Sweeney

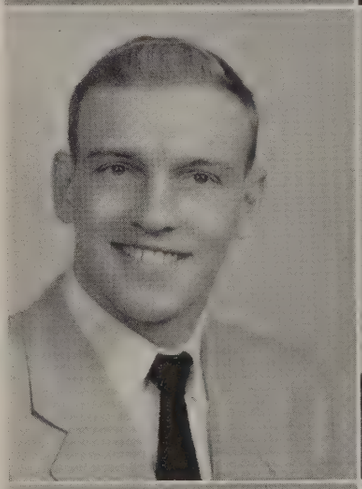
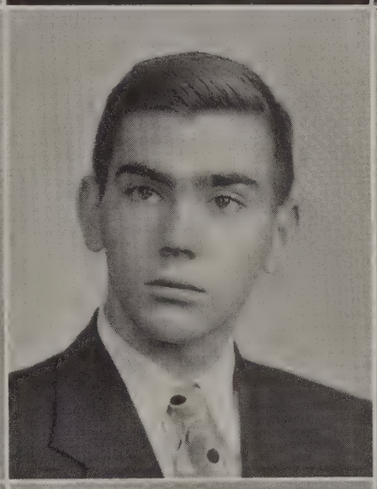
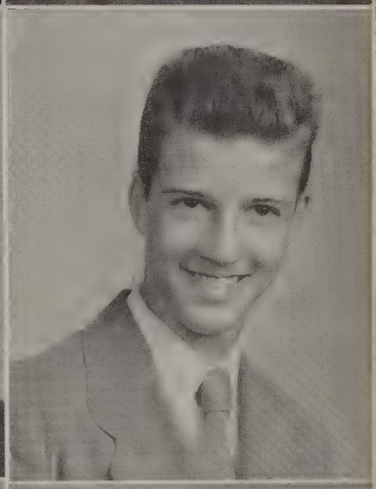

Margaret Jane Tallison

Emilie L. Tallman

Marjorie Janet Templeton

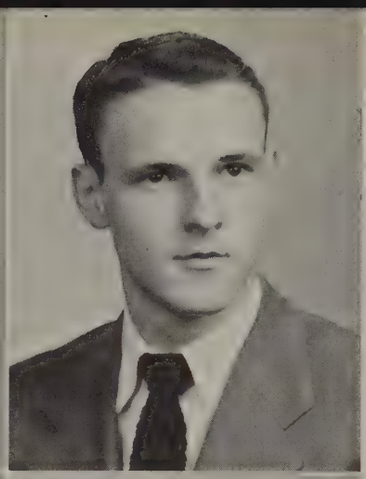

Harry Richerson Thacker

Nancy Ann Thomas

Lowell W. Thompson

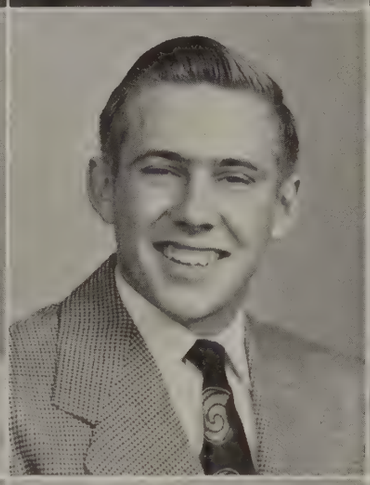

Edith Ann Thornton

Phillip Unger

Jenny Lee Wade

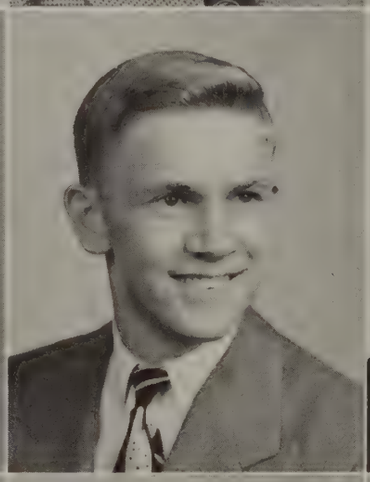

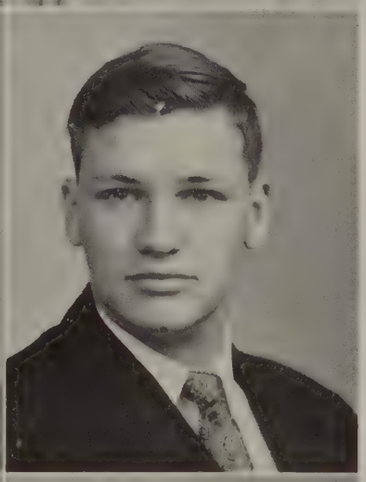

Jimmy Wade

Lennis Preston Wade

George Marion Ware

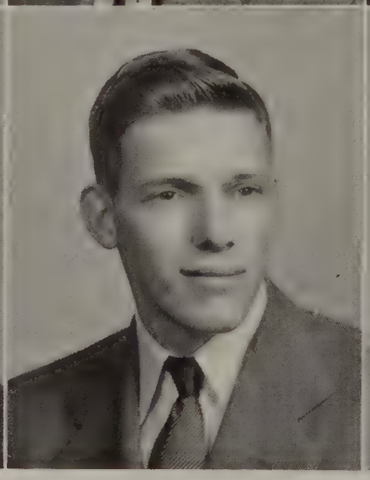

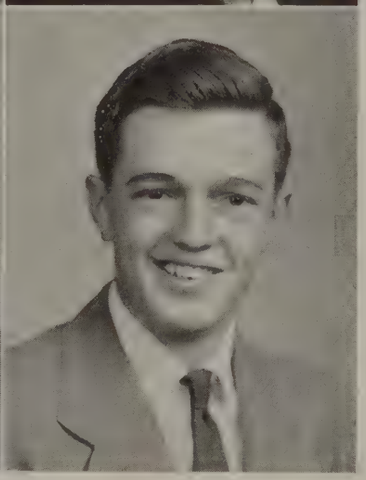

Barbara Delano Watts

Stanley Hughes Webb

Bill Wellborn

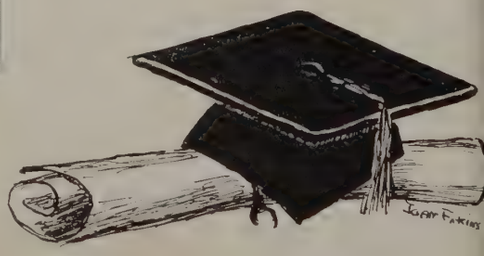

Class of '51

Richard Price West

Janice White

Lee White

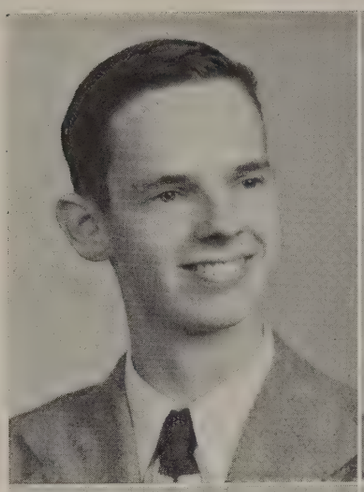

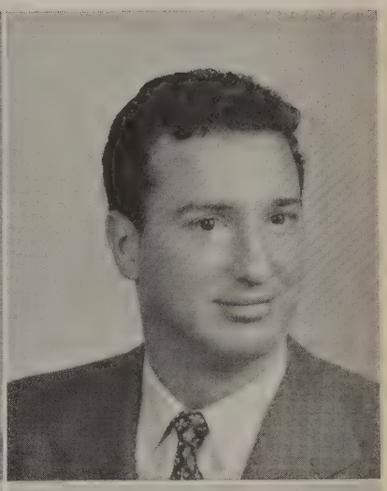

Mary Lynn Whitten

Betty Jean Wilkerson

Clyde H. Wilkerson

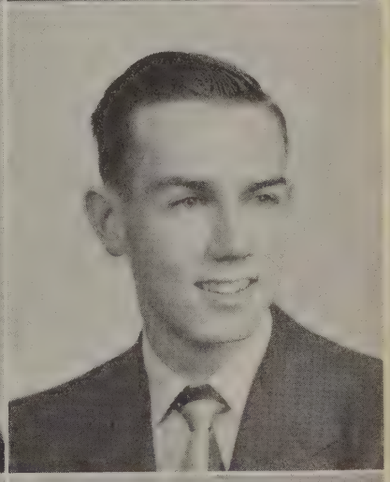

Burton L. Wilmer

Tick Womack

Gail Ralphe Wood

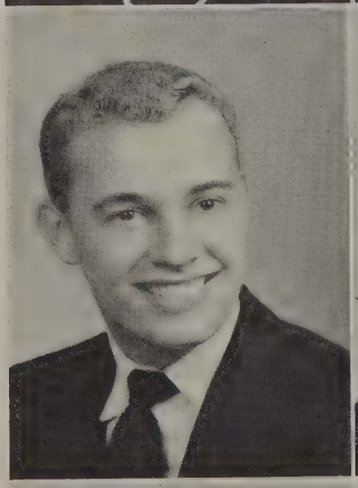

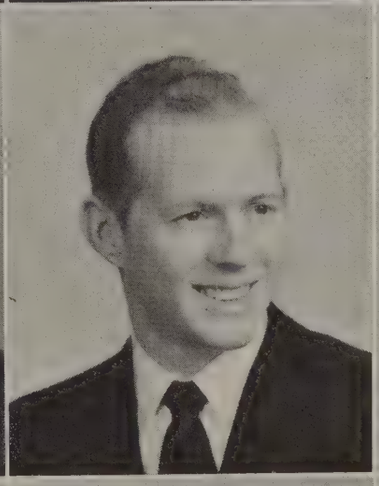

Marian Ruth Wood

Betty Dean Woodson

Ethel Zarres

DAY FOR SENIORS

1—The beginning of Our Day.
2—Look 'em over, Georgie.
3—Sing it purty, girls!
4—From popcorn to cider.
5—You don't say . . .
6—And our guest victim . . .

President, J. Richards; Vice-President, D. Moore; Secretary, Charlene Foster; Treasurer, B. Creasy; Sponsor, Mr. V. D. Beckner.

Class of 1952

The Junior Class of 1952 has made history this year with their many activities and outstanding honors.

Early this fall they held a dance honoring the freshmen.

Encouraged by last year's successful skating party, the juniors held another one early in the junior year.

The energetic juniors worked all year in anticipation of the Junior Ring Dance at which the juniors honored the seniors on May 25.

A high scholastic standard has been maintained by the Junior Class this year with John Mayo and Lawrence Bowen standing in top place.

Charlene Foster, Joanna Bowers, and Jane Helsabeck have shown decided talent for acting in their parts in plays of the David Garrick Group. In the Forensic Club, Billy McKee and Shirley Throneburg make up one team of the Debating Club and Hatty Spencer is a reader in the Public Reading Group.

Many junior athletes represent their class in all phases of athletics. Tom Massie, Larry Powell, Bill Hubbard, Junior Duff and first string Kenneth Burnette deserve praise for their work on the gridiron. Outstanding basketball players of the season include four juniors: Warren Mitchel, Kenneth Burnette, Hemo Harris, and John Richards. Bill Hubbard, Tom Massie, Kenneth Burnette, and Larry Powell showed great promise on the Track Team.

Class of 1952

Back row: H. Thompson, L. Bowen, L. Sutor, B. Harris, M. Campbell, B. Lindsay, B. McKee, J. P. Kreger.
Third row: B. Almond, J. White, H. Fix, R. Scruggs, I. St. John, D. Woodson, N. J. Ferguson, J. Coles, W. P. Ellis, D. Crews.
Second row: M. Bletz, P. Waugh, A. App, M. Johnson, A. Henderson, L. Knapp, B. Keefer, N. Hartmann, M. Howell, H. Spencer, B. Carmichael.
First row: B. Carter, N. Snead, S. Fizer, J. Tolley, P. Hawkins, P. Riley, J. Canada, J. Safrit, V. Hicks, N. May, D. Petticrew.

— 100 —

— 114 —

Back row: Mr. Davis, T. Maggann, B. Lindsey, C. Harvey.
Third row: M. Pickeral, L. Glass, H. George, P. Page, A. Kelly, D. Martin, H. Tucker, L. Cowins, B. Clements, M. Pettyjohn.
Second row: D. A. Minix, D. Smoot, E. Williams, B. Wright, A. Spencer, J. Dudley, F. Hollingsworth, G. Ward, A. Guthrie.
First row: M. Terrell, J. Walton, B. Haley, N. Burruss, M. A. Mays, J. Conway, J. Owen, M. Noel, J. Hudson.
Additional: D. Dobyns, D. Elder, J. Grubbs, D. Hall, N. Lewis, B. St. John.

Class of 1952

Back row: B. Hickson, C. Tucker.
Third row: L. Pleasants, J. Cole, G. Stiff, J. Richards, D. Horner, K. Johnson, N. O'Brien, A. Dirom.
Second row: M. Dietz, N. McNamara, N. J. Murrell, G. Hunter, H. Candler, L. Sprouse, J. Cure, Miss Talbot.
First row: D. Clark, N. Hilton, J. Bower, M. A. Morgan, B. Duncum, N. McClenny, S. Stennette, B. Smith.

— 203 —

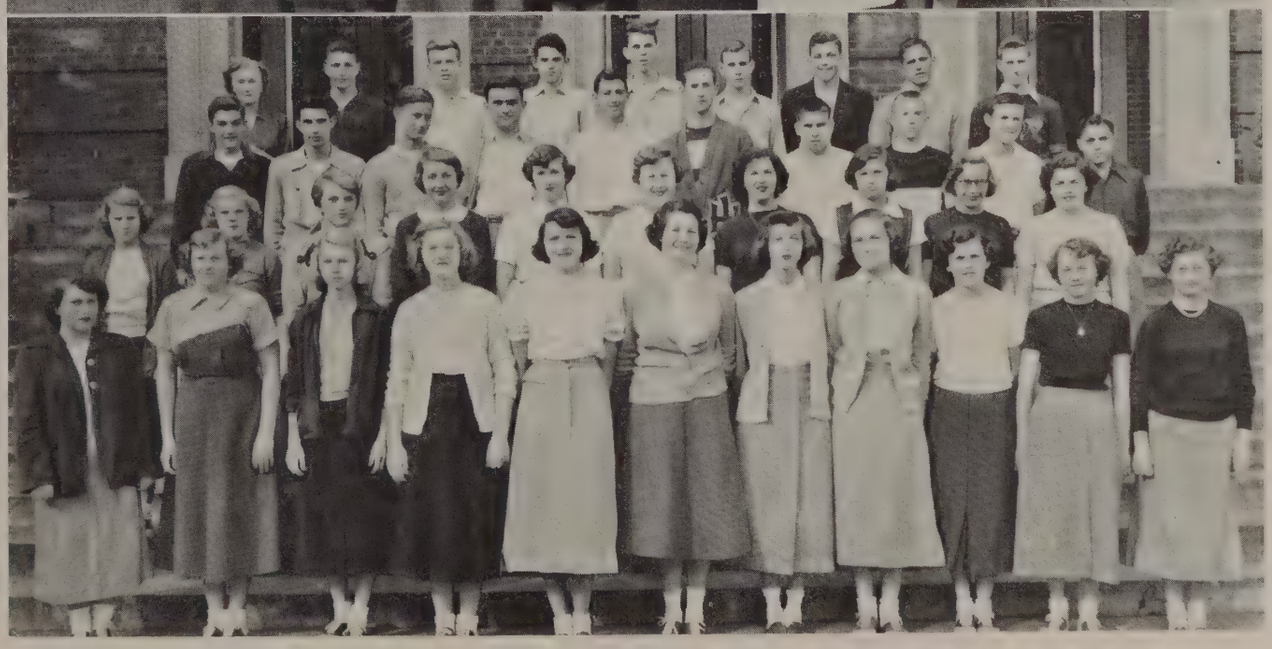

— 214 —

Back row: Miss Payne, T. Massie, G. Scott, J. Wranek, B. Cundiff, C. Overstreet, R. Wells, D. Webster, B. Brooks.
Third row: R. Fisher, J. Bruffey, K. Collins, B. Hertzog, B. Woody, C. Jones, J. Morris, M. Clements, D. Beard, B. Grady.
Second row: P. Cofflin, J. Ferguson, N. J. Pickeral, F. Hardwick, S. Mason, P. Woolridge, H. Blanks, V. Brown, G. Doss, B. Ford.
First row: P. Adams, D. Maddox, F. Cole, P. Martin, B. Bryant, D. Wariner, J. Johnson, B. Tomlin, P. Drewry, S. Gallagher, J. Kasler.
Additional: B. Strange, T. Denny.

Class of 1952

Back row: F. Short, E. Pauley, D. White, V. Brevo, Miss Nelson, D. Cunningham, W. Everidge, B. Kurtz, B. Daniel, K. Burnett.
First row: C. Booth, I. Sellers, B. Austin, P. Councill, F. Booker, B. J. Bailey, J. Gremmels, B. Creasy, E. Guthrie, M. F. Carwile.
Additional: G. Collins, C. Erbacher, G. Hammock, I. Cunningham.

— 217 —

— 219 —

Back row: J. Smoot, L. Marsh, B. Davis, C. Stinnette, E. Lacy, N. Cohen, H. Hepler, A. Moon, D. Penny, C. Torrence.
Third row: E. Womack, K. Knake, G. Wallace, R. Vaughan, J. Moore, C. Overstreet, H. Spiggle, W. Hall, B. Parker.
Second row: L. Harless, N. Williams, S. Penny, B. King, P. Lucado, H. Mayberry, M. Pate, M. Moore.
First row: P. Almond, M. Cumby, N. Fraser, C. Tanner, J. Clemmons, M. A. White, D. Tyree, M. Chenault.
Additional: S. Hawkins.

Class of 1952

Back row: R. Knipp, E. Thomas, T. Tiller, A. Loyd, B. Lund, C. Staples, T. Page, K. Johnson, D. Shrader, Mr. Beckner.

Second row: J. Thomas, L. Cantieri, R. Hamblett, J. Mayo, J. Helsabeck, J. Firkins, A. Guggenheimer, K. Epling, J. Crouch, B. Jones, S. Throneburg.

First row: J. Firkin, A. Taylor, J. Slaughter, C. Shaner, L. Cooke, N. Ward, J. Langford, C. Hutcheson, C. Foster, D. Moore, V. Grist.

— 319 —

— 212 —

Back row: R. Jackson, W. Whitely, R. Powers, B. LeFew, J. Butler, A. Thornhill, P. Carwile, C. Walker, R. Adams, E. Franklin.

Second row: V. Richardson, N. Padgett, D. Parker, K. R. Parker, B. Kempf, S. Singleton, P. Bagby, S. St. John, M. A. Staton.

First row: J. Cyrus, J. Martin, C. Bowen, B. Womack, G. Bowles, B. Worley, B. Austin, M. Bomar, M. Burruss.

President, B. Bersch; Vice-President, A. Campbell; Secretary, J. Knowles; Treasurer, V. Henderson; Sponsor, Mrs. Sally M. Whitehead.

Class of 1953

This year the three hundred and twenty-eight sophomores really began to make a name for themselves as a class and as individuals in the E. C. Glass High School by both good classroom work and active participation in extra-curricular activities. Evidence of their scholastic achievements was shown by the large number who consistently made the honor roll. The outstanding home room in this respect was 112 led by Frank Crance and Billy Vaughan. Four sophomores held offices in music groups and three were on the staff of *The High Times*. Over half of the membership of the Junior Varsity Football Squad were sophomores.

Their big social event of the year, the Sophomore Dance, was held on April 6 at Robert E. Lee. This and the remainder of their activities were planned by the Sophomore Council consisting of Rebecca Blackburn, John Clarke, Virginia Brooks, Ernest Geipel, Carroll Walker, Nancy Padgett, Patsy Williams, Barbara Burnette, and Betty Jo Smith under the leadership of their sponsor, Mrs. Sally M. Whitehead.

Class of 1953

Back row: B. Musselman, D. Callahan, D. Jennings, E. Dooley, R. Kiger, R. Firkin, R. King, C. James, O. L. Jennings, R. Garwood, B. Pettyjohn, B. Wood.
Second row: B. Thornton, K. Haymes, L. Smith, J. Hill, P. McBride, E. Myers, F. Linkenhoker, M. A. Williams, M. Wright, V. Tyree, S. Roberson, Miss Hancock.
First row: B. Richardson, B. Page, A. Woodhouse, A. McCarthy, R. Blackburne, L. Ramsey, J. Funai, J. Page.
Additional: J. P. Vaughan.

Back row: E. Daniel, L. Farmer, B. Farrar, L. Luther, B. Keyser, B. Lindsey, P. G. Wright, G. Carow.
Fourth row: R. Hicks, C. Hunt, J. Ramsey, B. Vaughan, B. Boice, J. Clarke, J. Williams, S. Phillips, K. White.
Third row: J. Ellington, R. Rice, T. Tyree, R. Wade, R. Truxell, D. Almond, R. Wright, F. Crance, D. Neister.
Second row: J. Garrett, J. Frost, B. Mantiply, F. Blood, L. Lewis, B. Durham, B. Noell, N. Warren, P. Huffman, L. Pettyjohn.
First row: C. Booth, I. Bryant, V. Bridges, A. Campbell, B. Pryor, N. Allen, S. Davidson, J. Daniel.
Additional: B. Driskill, M. Anderson.

Class of 1953

Back row: M. White, T. Yates, J. Dunaway, J. Tucker, B. Huff, D. Hendricks, W. Kabler, J. Doss.
Second row: Miss Harvey, L. Driskill, N. Griffin, J. Tucker, M. Viar, V. Brooks, J. Apperson, B. J. Bryant, F. Carter.
First row: L. Cyrus, P. Quick, C. Story, Z. Marsh, P. Schmincke, J. Golliday, M. A. Williams.
Additional: H. St. John, P. Campbell, J. Seay.

— 119 —

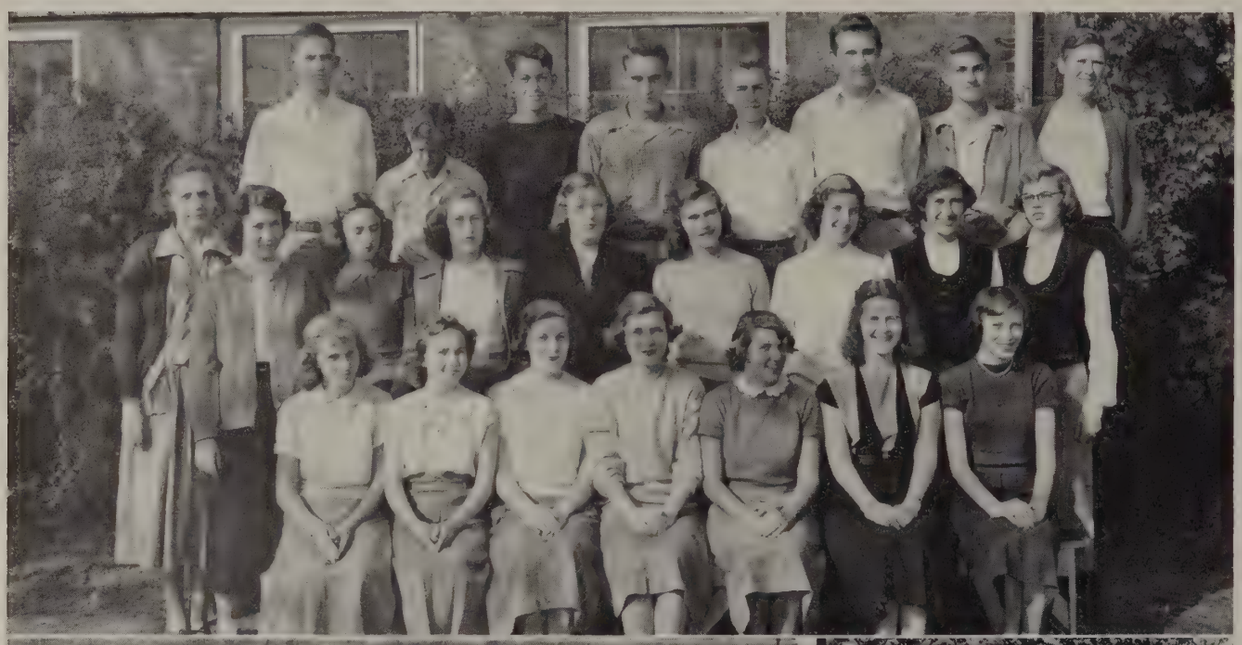

— 201 —

Back row: J. Duff, B. Tuck, W. Mitchell, J. Hudson.
Third row: B. Cress, G. White, H. Shepard, B. Tucker, E. Geipel, C. Witt, G. Loving.
Second row: Miss Holmes, M. R. Smiley, M. Tucker, V. Guill, F. Cash, P. Watson, E. Tinnell, B. Wright.
First row: N. Johnson, M. Rhodes, N. Hayslett, C. Mason, P. Dalton, L. Hogan, M. Simpson, R. Scott, L. Almond.
Additional: E. Graham, R. Woody, A. Jessee.

Class of 1953

Back row: P. Bowles, D. Burks, K. Williams, P. Wright, J. Chambers, M. Sale, M. DeJarnette, E. Elliot, Mr. Burmahln.

Second row: M. Thomas, M. Knight, D. Unger, J. Cash, B. Hudson, J. Knowles, S. Pollard, D. Wood, B. Winfield.

First row: B. J. Stern, M. Chafee, B. Johnson, E. Gills, P. Williams, J. Phlegar, K. Dorman, J. Wright.

— 301 —

— 304 —

Back row: M. Wilkerson, L. Torrence, B. Saville, B. Hatcher, B. Jordan, J. Reed, D. Ragland, E. Arthur.

Second row: B. Hanel, B. Peters, N. McFaden, B. Lindsey, A. Cress, N. Moore, H. Babcock, B. Cosby, Mr. Thomas.

First row: M. A. Pate, J. Staton, S. Mays, J. Adams, B. Burnette, L. Saunders, C. Powers.

Class of 1953

Back row: W. Hardison, W. Edwards, B. Thacker, T. Glass, E. Whitmore, D. Kelly, G. Giles, A. McCauley.
Third row: J. Cumby, R. Godsey, J. Carwile, J. Dameron, R. Williams, R. Allen, J. Spencer, J. Ramsey, R. Driskill, C. W. Elder.
Second row: B. Bersch, V. Kidd, F. Hough, B. Inge, B. Martin, J. Hogan, J. Simons, V. Henderson, K. White, Mr. Bergman.
First row: M. Ogden, F. Mason, J. Flint, M. A. Flynn, B. J. Smith, B. Brooks, E. Taylor, B. Godsey.
Additional: B. Ashley, J. Campbell, P. Henderson.

— 314 —

— 212 — (See page 39)

Back row: J. Richeson, T. Scott, J. Turner.
Third row: S. Burton, S. Baker, D. Flinn, G. Gary, E. Kiger, P. Worrell, G. Moore, G. Burnette, W. Ashley.
Second row: B. Clark, B. Weiland, J. Freer, B. Dodd, P. Hensley, J. Callahan, N. Sheffey, S. Gordon, M. Anderson, W. Goff.
First row: G. Roakes, S. Mehaffey, M. Bohannon, M. Walton, S. Johnson, J. Arnold, H. Howerton, L. Taylor.
Additional: M. Cook.

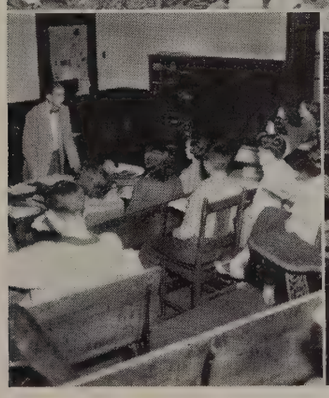

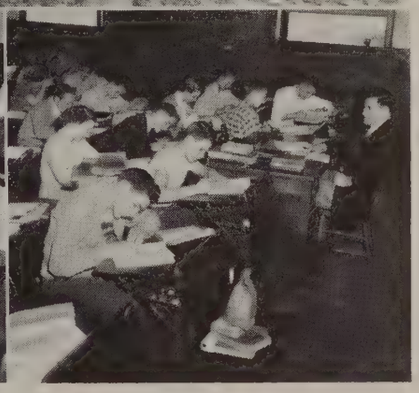

Secretary, O. Brevo; Treasurer, N. Padgett; Vice-President, P. Lindsey; President, A. Dowdy; Sponsor, Miss Lucile Cox.

Class of 1954

The Freshman class of 1951, the Senior class of 1954, includes one hundred and eighty-nine freshmen housed in six home rooms on the first and third floors of the E. C. Glass High School — no freshmen inhabit the second floor. For the first time in a great many years this year's class includes no students new to the school for the spring term; all the freshmen came from Robert E. Lee in the fall.

Their sister class, the juniors, initiated the freshmen into the social life of the high school with a Junior-Freshmen Dance held in the gym at Hallowe'en.

The freshmen have already joined many extra curricular activities of the school. All sports include some freshmen and freshmen hold memberships in all three music groups and in six activity groups of the school. At the same time the freshmen have done good classroom work as is evidenced by the fact that quite a few freshmen have made the honor roll for all three terms of the first semester.

Class of 1954

Back row: M. Rafferty, L. Lloyd, W. Hall, R. Hudson, C. Paris, S. Hudson, B. Allen C. Wade, F. Stansberry, C. Ramsey.
Second row: Mrs. Barksdale.
First row: J. Staples, V. Withrow, B. Wilkerson, F. White, K. Altizer, A. M. Hammett, S. Wood, L. York, B. Bibee, L. Boyd, H. Tyree.
Additional: K. Ruhland.

— 303 —

— 306 —

Back row: Miss Phipps, T. Pryor, D. Blankinship, E. T. Hunt, Jr., T. Blankinship, S. Martin, Jr.
Second row: E. Jamerson, B. Saville, G. Brooks, C. Walker, E. Gowen, V. Cunningham, F. Hackworth, Jr., H. Parrish, B. Brown, B. Watts.
First row: L. Childress, R. Wariner, R. Brooks, R. Curtis, Jr., B. Snow, P. Coffey, A. Tayman, B. Smith.

Class of 1954

Back row: R. Moran, J. Knowles, B. Williams, H. Gallier, J. Austin, J. Wade, H. Creasy, R. Tomlin, B. White.
Third row: F. Doss, L. Smith, J. Wiley, M. L. Scott, J. Tuck, K. Bosiger, B. Lindsay, S. Donald, G. Proffitt, K. Matthews, A. Wheeler.
Second row: G. Wilmer, S. Gilliam, J. Hargis, J. Parker, D. Coleman, M. J. Mays, A. Donald, O. Brevo, N. Hudson, C. Ford, D. Christy, N. Maxey, Miss Brown.
First row: B. Jennings, P. Wray, J. Beard, N. Wooldridge, D. Cyrus, C. Coleman, S. Graham, N. J. Stinnett, B. J. Belcher, C. Elliot, J. L. Harvey, J. Wright, G. Dolinger.
Additional: R. Coleman, D. Dodd, C. Jacobs.

— 300 —

— 302 —

Back row: Miss Porter, T. Tucker, D. Elliot, L. Compton, L. Smith, G. Miles, D. Dudley, H. Childress, H. Gallier.
Second row: L. Davis, D. Grubbs, S. Campbell, G. Martin, S. Cox, J. Bryant, P. Ponton, B. Conner, I. Blankenship, J. Ewing.
First row: K. Carwile, R. Staton, A. Dowdy, D. Burns, P. Cooper, M. Blanks, D. Hendricks, D. Sprouse, G. Saunders, J. Hughes.
Additional: B. Farrar.

Class of 1954

Back row: H. Baagoe, D. Johnson, F. Murphy, J. Moore, D. Ferguson, D. McLaughlin, L. Woolridge.
Second row: O. Tuck, K. Gravely, J. Hall, J. D. Snow, C. Gordon, J. McBride, T. McCraw, K. Irvin, F. Kidd, D. Phelps.
First row: H. Shafer, G. Neister, M. Langford, L. Woodall, B. Shipman, C. Creasy, C. Candler, M. Hall, J. Jones, J. Davis, R. Thomas, J. A. Watts.
Additional: M. L. Cox, M. Gravitt, J. A. Scruggs, B. Steagall.

— 101 —

— 102 —

Back row: J. Noell, J. Robertson, T. McFaden, T. Harper, L. Sydnor, H. Spencer, W. Pharon, T. Childers, C. Marks.
Second row: Miss Glass, J. Wright, W. Eanes, N. Lester, R. Whitmer, V. Langel, O. Brodie, C. Parker, J. Hughes, P. Howard.
First row: R. Wade, P. Lindsey, N. Padgett, S. Vaughan, C. Dunn, P. Doss, P. Reid, S. Howard, S. Currier.
Additional: K. Cunningham, N. Mahanes.

THINGS TEACHERS DON'T SEE

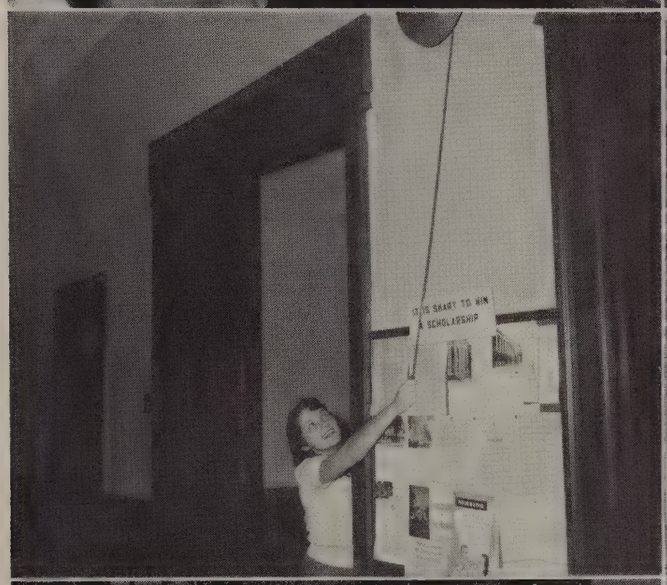

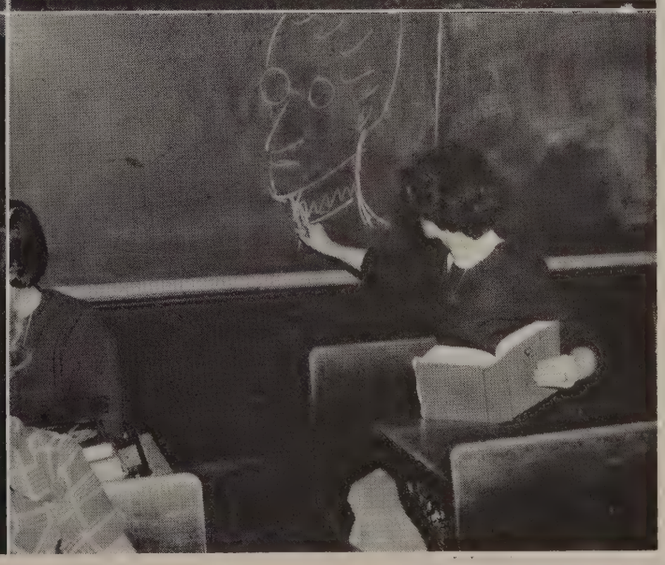

1. You're in the bag, aren't you?
2. Chalk up another one for Jean Marie.
3. Fire!
4. Slipping around!
5. Wake up, girl!
6. Drawing a portrait, huh?

THROUGH THE DAY AT GLASS

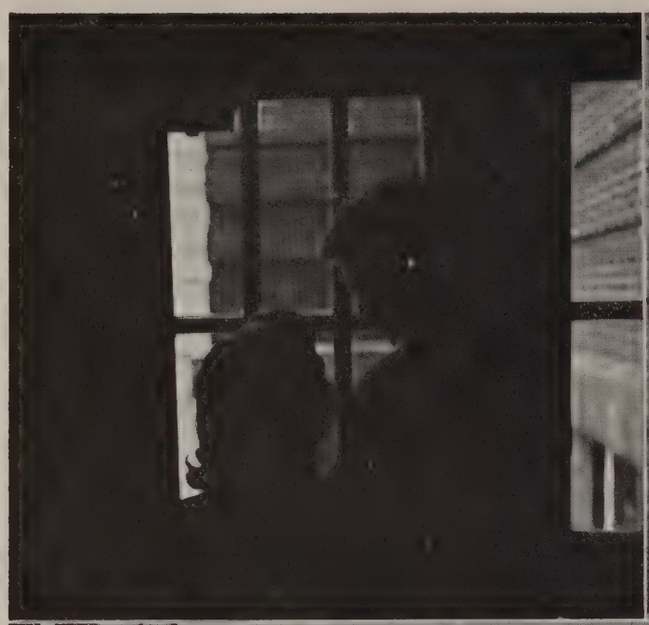

1. How tender!
2. Don't hurt him, Stanley!
3. Spike it, Kidd!
4. Admiring the picture?
5. This ain't no Cadillac!
6. Dance floor romance.

SENIOR KING AND QUEEN

King: Louis Stinnett

Queen: Peggy Carwile

FAMOUS FACES

WHISTLE STOP
ESTHER GORMAN

PRETTY BOY
NED LANGFORD

BRAWNIEST
JIMMY WADE

MOST SCHOOL-SPIRITED
MARGARET DOWDY

BRAINIEST
JEAN MARIE HARRIS

COQUETTE AND BEAU
BETTY STEPPE
JIMMY HALEY

CUPID'S VICTIMS
PEGGY CARWILE
LOUIS STINNETT

OUR BEST PALS
MARGARET DOWDY
EARL RIPLEY

FAMOUS FACES

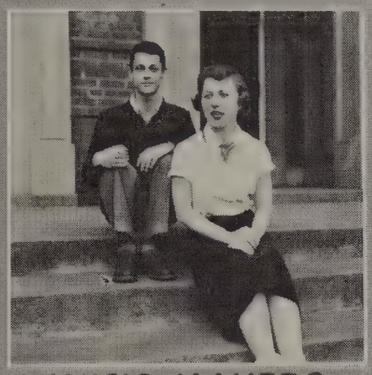

MUSIC MAKERS
JANICE WHITE
MASSIE JOHNSON

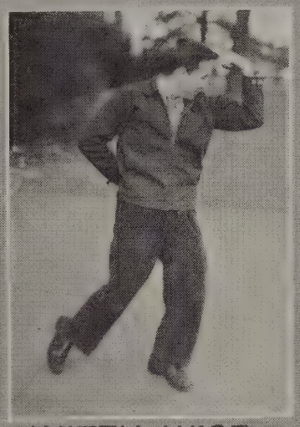

WITTY WISE
JACK MARKHAM

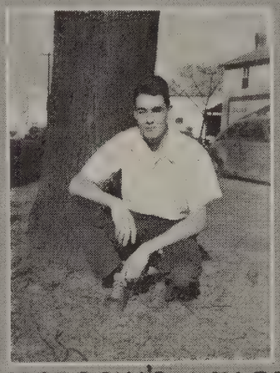

TOMORROW'S LEADER
NORMAN HARRIS

PERSONALITY PLUS
PEGGY CARWILE

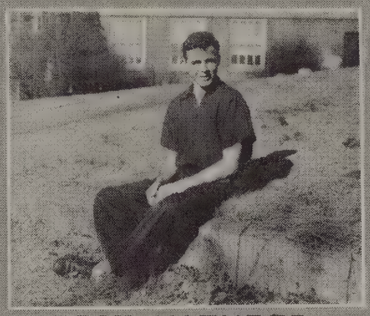

BEST NATURED
JIM MASSIE

TOP DRAWER
ARLYN FIRKINS

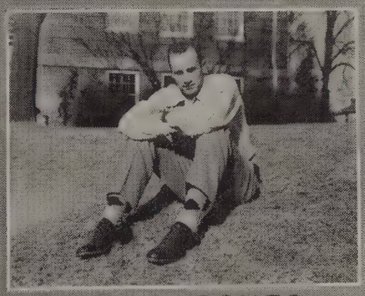

LAZY - BONES
BILL COX

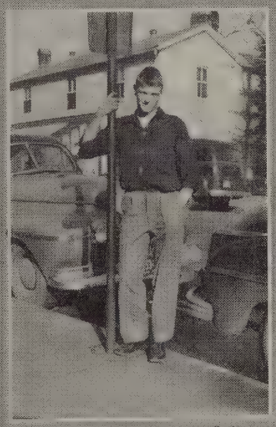

POKER FACE
RALPH SHANER

CHATTERBOX
MARY WILSON BURNETTE

Glimpses of Glass

1. Watch that stuff!
2. Drug store cowboys!
3. Our girls?
4. Statuesque Jane!
5. Let's talk it over!
6. Yea, a Merry Christmas.

Activities

National Honor Society

Back row: H. Riley, N. Harris, J. Robertson, P. Wade, T. Cantieri, J. Dancy, G. Ward, P. Echols, F. Cyrus, F. Daniel.
Second row: Miss E. Moore, sponsor, P. Martin, M. Dowdy, J. Ogden, M. B. Rainey, F. A. Arnold, L. A. Byrd, J. O'Brien, J. Burley, E. Macon, J. M. Harris, S. Clements, Mr. L. H. McCue.
First row: R. Jones, M. W. Burnette, W. Perkins, M. Templeton, J. Massie, A. Firkins, R. West, P. Carwile, J. Staton.

OFFICERS

President ..... NORMAN HARRIS
Vice-President ..... MARJORIE TEMPLETON
Secretary ..... POLLYANNA MARTIN
Treasurer ..... HAROLD RILEY
Faculty Adviser ..... MISS EVELYN MOORE

The highest achievement an E. C. Glass student can hope to attain is membership in the National Honor Society.

The members are chosen on the basis of scholarship, leadership, character and service.

At the National Honor Society assembly on April fifth, Dr. Herbert Lipscomb spoke to the new members emphasizing scholarship and the importance of leadership, character, and service in maintaining high standards.

Honor League

Back row: E. T. Hunt, H. Childress, K. Knake, B. Bersch, J. Robertson, E. Graham, D. Crews, B. Lund, G. Collins.
Second row: I. St. John, G. Neister, F. Daniel, L. Ramsey, J. M. Harris, B. J. Wilkerson, J. Massie, J. Ogden, P. Houston, A. Feinman, N. Fraser, N. Sheffey.
First row: Mrs. Wallace, C. Foster, B. Duncum, P. Drewry, C. Booth, B. Brooks, K. Carwile, J. Harvey, Miss Talbot.

OFFICERS

President ..... JIM MASSIE
Vice-President ..... JULIA OGDEN
Secretary ..... PAULINE HOUSTON
Senior Representative ..... FELTON DANIEL
Junior Representative ..... CHARLENE FOSTER
Sophomore Representative ..... NANCY WARREN
Faculty Advisers ..... MRS. ALEX E. WALLACE AND MISS ELSIE V. TALBOT

By insisting on honest work and honorable conduct, by teaching students to assume responsibility for their fellowmen as well as themselves, the Honor League upholds its purpose of building character in our school.

Student Council

Back row: B. Woodson, J. Preas, R. Adams, J. Ogden, E. Lacy, J. Craddock, N. Abrahams, J. Moore, J. Bower.
Second row: S. Campbell, C. Jacobs, F. Booker, M. Terrell, M. Murrell, V. Grist, B. Keefer, Z. Marsh, P. Ponton, B. Woody.
First row: J. Freer, E. Ripley, M. Dowdy, G. Preble, N. Harris, Mr. C. L. Ramsey, R. Scott.

OFFICERS

President ..... MARGARET DOWDY
Vice-President ..... NORMAN HARRIS
Secretary ..... GALE PREBLE
Treasurer ..... EARL RIPLEY
Faculty Adviser ..... MR. C. L. RAMSEY

Selling programs at football games and E. C. Glass stickers at school were just a few ways in which the Student Council made money for the Student Council Dance, the Bunny Hop, which was given on March 21st at the Robert E. Lee Gym. The Student Council picnic climaxed the year's activities.

Business Education

Back row: Miss Brown, Mrs. Burmahln, Miss Harvey, Mr. Burmahln.

Ninth row: L. Pleasants, C. Buckelew, E. Franklin, E. Daniel.

Eighth row: L. Jennings, B. Saville, W. Ashley, H. Gallier, W. Smith, F. Cyrus, F. Daniel, B. Keesee, K. Cole, R. Jones, E. Womack, H. Childress, L. Crank, B. Lindsay, E. Moon, J. Bruffy.

Seventh row: N. Hayslett, M. Viar, R. Driskill, V. Benson, P. Williams, J. Cash, J. Apperson, J. Hargis, G. Wilmer, M. A. Mays, N. Lewis, B. Woodson, F. Doss, J. Bryant, K. Bosiger, M. Mays, V. Watson, C. Hamilton, S. Singleton.

Sixth row: J. Hill, K. R. Parker, E. Gills, N. Grubbs, B. Bailey, P. Phlegar, J. Phlegar, M. Wood, A. Haymes, R. Elliott, P. Bagby, B. Austin, J. Garrett, G. Doss, L. Almond, B. J. Wright, B. Burnette, N. May.

Fifth row: L. Compton, H. Blanks, D. Dudley, D. Hendricks, S. Campbell, D. Grubbs, D. A. Minix, D. Elder, B. Wilkerson, N. Almond, B. Kempf, G. Roakes, P. Wright, N. J. Stinnett, F. Hough, B. Inge, F. Cash.

Fourth row: M. Bomar, J. Adams, C. Bowen, M. Burruss, J. Callahan, Z. Marsh, M. Dowdy, M. Noel, M. Brown, V. Richardson, G. Saunders, O. Hamilton, B. Oakes, S. Graham, N. Wooldridge, J. Wright, R. Wade, B. Nichols.

Third row: M. A. Staton, M. A. Flynn, P. Howard, B. Hodges, L. Davis, M. Knight, B. Hudson, J. Knowles, D. Burns, S. Minnick, A. Dowdy, P. Cooper, M. Blanks, B. King, N. Williams, F. Hardwick, S. Penny.

Second row: B. Haley, V. Hicks, J. Walton, P. B. Ponton, B. Shipman, B. Pryor, M. Thomas, J. Wade, N. Mays, B. Carmichael, J. Clemmons, F. Cole, D. Hall, M. L. Cox, K. Haymes, J. Holloran, J. S. Bryant, J. Chambers, J. Wiley, B. Edwards.

First row: P. Bowles, B. Winfield, D. Sprouse, C. Coleman, M. DeJarnette, G. Dolinger, M. Ford, J. Grubbs, H. Tyree, R. Staton, B. J. Stern, P. Huffman, L. Saunders, S. Roberson, V. Withrow, K. Carwile, J. Staples, P. Cofflin, P. Carwile, B. Godsey.

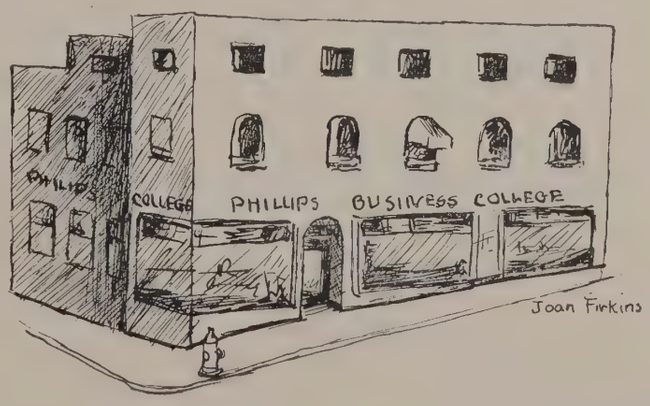

Quill and Scroll

Left to right: P. Woolridge, M. B. Rainey, Miss Blunt, N. E. Abrahams, J. Ogden, A. App. G. Collins, B. Perkins, M. W. Burnette, E. Macon, S. Kuniansky, J. Gremmels, D. Moore, K. Johnson, A. Firkins.

OFFICERS

President ..... BILL PERKINS
Vice-Presidents ..... DAVID FIX, JULIA OGDEN
Secretary ..... MARY WILSON BURNETTE
Treasurer ..... SARAH KUNIANSKY
Faculty Adviser ..... MISS RUTH BLUNT

The Carter Glass Chapter of the Quill and Scroll was established in 1928. To become a member a student must be in the upper third of his class, must have done outstanding journalistic work, must be recommended by journalistic advisers, and be approved by the National Board.

Our local chapter endeavors to create interest in good journalism and to further the best interest of the community.

This year the project was a *Critic* Poetry Scrapbook containing the best poems of each year since 1902.

Critic

Back row: A. App, S. Throneburg, G. Collins, L. Knapp, P. Snead, V. C. Davis, L. Farmer, Miss Blunt, D. Ebert.
First row: N. Abrahams, E. Macon, M. W. Burnette, M. B. Rainey, D. Moore, N. J. Ferguson.

Editor-in-chief .....MARY WILSON BURNETTE

Literary Editor .....ELOISE MACON

Editor of Departments .....MINNIE BROOKS RAINEY

Art Editor .....NANCY JO FERGUSON

Assistant Art Editor .....DAVID EBERT

DEPARTMENTS:

Alumni .....ANN APP
Athletics .....MARGARET DOWDY, TOMMY PAGE
Book Reviews .....LARRY KNAPP
Dramatics .....NINA EVE ABRAHAMS
Exchanges .....LARRY FARMER, PHILLIP SNEAD, JIM MASSIE
Music .....DIXIE MOORE
Typist .....SHIRLEY THRONEBURG, JOYCE TUCKER, EDNA WOOLRIDGE
Circulation Manager .....GLENN COLLINS
Advertising Manager .....MARY LYNN WHITTEN
Solicitors .....MARJORIE TEMPLETON, JEANNE O'BRIEN, JOYCE LANGFORD, BARBARA CREASY, JANE PREAS, PORTER ECHOLS, SARAH HAWKINS, RICHARD STOKES, SARAH KUNIANSKY, MARY WILSON BURNETTE

FACULTY ADVISERS:

Literary .....MISS RUTH BLUNT
Business .....MISS MARGARET WILLIAMS
Art .....MRS. MARGARET HELBIG
Typist .....MISS ERMA PORTER

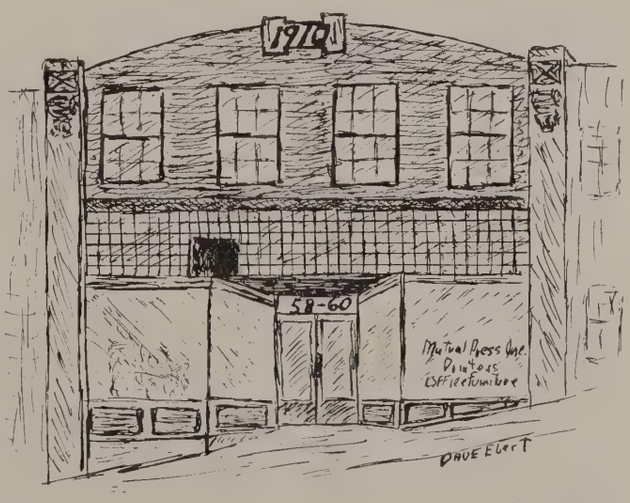

High Times

Back row: I. St. John, J. Thomas, M. Pate, D. Clark.
Second row: Julia Ogden, G. Bowles, F. Booker, B. Weiland, J. Freer, B. Wright, H. St. John.
First row: P. Woolridge, A. Spencer, J. Kasler, K. Johnson, D. Leininger, A. Campbell, H. Harvey, B. Bowles, J. Turner, D. Ebert, B. Perkins, Miss Cunningham.

STAFF

Editor ..... WILLIAM PERKINS
Assistant Editor ..... JUDY KASLER, PAT WOOLRIDGE
Associate Editor ..... KEN JOHNSON
Sports Editors ..... DAVID EBERT, BETTY WRIGHT
Head Proof Reader ..... ALEX SPENSER
Assistant Proof Reader ..... BETTY BOWLES
Columnist and Reporters ..... H. HARVEY, F. BOOKER, J. OGDEN, D. LEININGER, G. BOWLES, N. WARD, A. CAMPBELL, J. FREER
Advertising ..... JULIE GREMMELS
Assistant ..... JOHN TURNER
Exchanges ..... BETH WEILAND
Distribution ..... HARRY ST. JOHN
Head Typist ..... BARBARA TOMLIN
Special Typist ..... JOYCE TUCKER
Assistants ..... J. THOMAS, M. PATE, I. FERGUSON, D. CLARK, J. APPERSON (all from Miss Porter's typing class)
Business Manager ..... IRIS ST. JOHN
Assistant ..... CHARLOTTE HOGAN
Business Adviser ..... MISS MARGARET WILLIAMS
Literary Adviser ..... MISS JANE CUNNINGHAM

For the first time in several years the *High Times* has a gossip column of which everyone approves—"Katz Meow."

Always there are a number of special issues of the paper. Besides holiday issues there were two by the Seniors and one by the Cubs.

In spite of a depleted staff the *High Times* sent three issues of the paper to the SIPA conference at Lexington.

Spanish Club

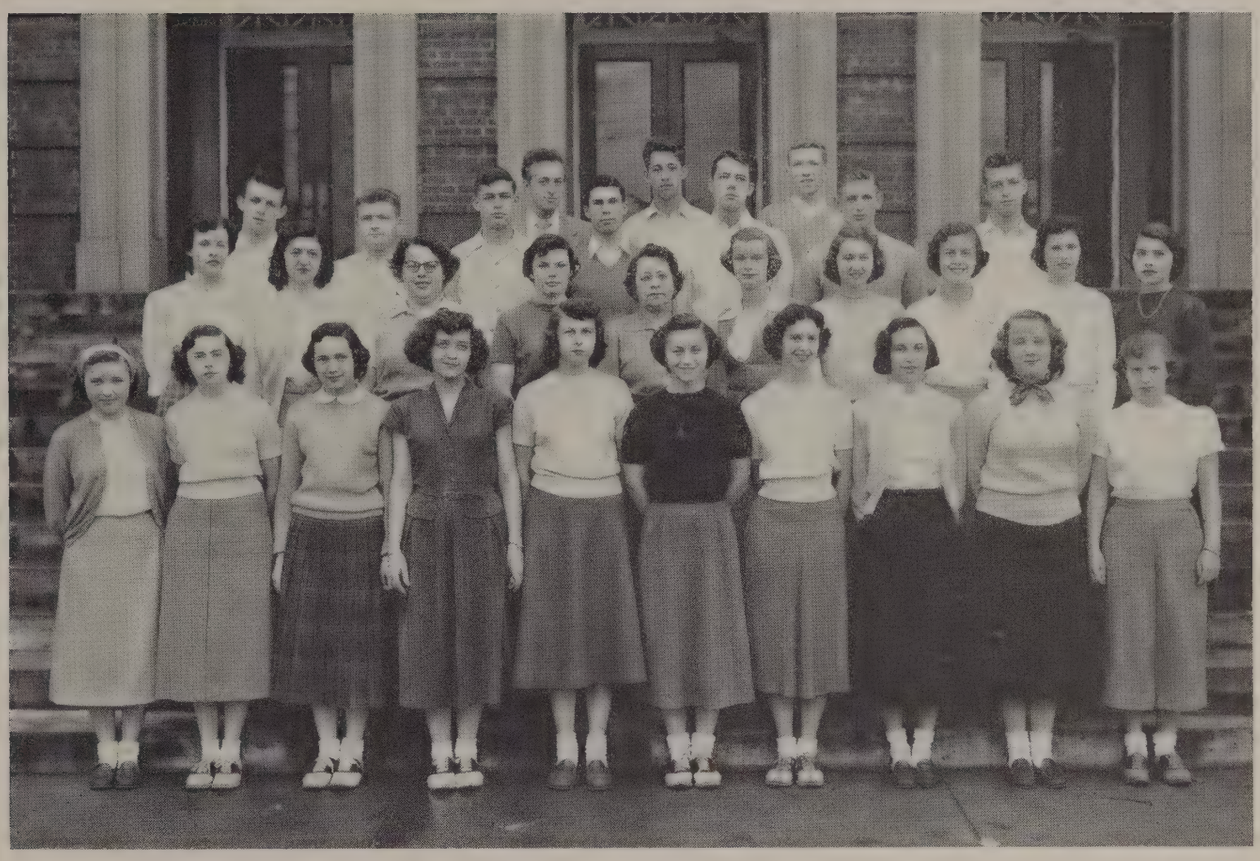

Back row: R. Ragland, J. Francisco, C. Bruce.
Third row: K. Johnson, B. Adams, W. Perkins, R. Mathews, B. Browner, J. Wade, P. Sweeney.
Second row: M. Mays, P. Pritchett, H. Harvey, M. L. Ferguson, Miss Bell, E. Gorman, J. Ogden, L. A. Byrd, J. Clements, J. Odor.
First row: A. Quarles, M. Hines, N. Thomas, J. Hall, P. Brown, M. Miller, J. Harris, P. Houston, M. Templeton, R. Paris.

OFFICERS

President ..... BILL PERKINS
Vice-President ..... JULIA OGDEN
Secretary ..... NANCY THOMAS
Treasurer ..... BUDDY ADAMS
Faculty Adviser ..... MISS HARRIETTE BELL

The Spanish Club is composed of 4B Spanish students. Its purpose is to acquaint the members with the culture, customs, and language of our neighbors to the South, as portrayed in song and story.

At the Christmas meeting the members of the Spanish Club played the Pinata Game, traditional for Spanish festivals. The year came to a climax with a fun-filled picnic.

Le Cercle Francois

Back row: J Robertson, T. Cantieri, P. Snead, A. Kelly.
Second row: G. Wood, N. Hartman, A. Firkins, J. Burley, B. Bowles, S. Carey, Miss Holmes.
First row: N. Mason, D. Leininger, M. Rainey, F. A. Arnold, S. Kuniansky, P. Martin, N. Fraser, B. J. Wilkerson, E. Camp.

OFFICERS

President ..... POLLYANNA MARTIN
Vice-President ..... TOM CANTIERI
Secretary-Treasurer ..... NANCY FRASER
Faculty Adviser ..... MISS KATHLEEN HOLMES

JOAN Firkins

The French Club, consisting of all the pupils in second year French, spent a very successful year. Meeting at the pupils' houses about once a month, the club had various forms of entertainment including French games, current events of France, and speakers.

Latin Club

Back row: T. Page, J. Massie, J. M. Harris, V. C. Davis, E. Macon, J. D. O'Brien, Miss Glass.
Front row: J. Cure, J. Preas, C. Hutcheson, V. Grist, J. Craddock, B. Keefer, B. Duncum, M. W. Burnette, A. Guggenheimer.

OFFICERS

Consuls ..... Jean Marie Harris
Mary Lynn Whitten
Quaestor ..... Thomas Page
Aediles ..... Mary Wilson Burnette
Nancy Jo Ferguson
Jeanne O'Brien
Jim Massie
Censor ..... Eloise Macon
Faculty Adviser ..... Miss Elizabeth Glass

The girls in the Latin class of 1936 formed the Latin Club to create interest in the language, learn a little, and have a little fun at the same time.

The first meeting this year was held at Miss Glass' home. Everyone likes to play—the group pinned the tail on the Trojan Horse!

Since the second meeting was Valentine season, the program was a contest in writing Valentines in Latin. Mythical lovers were matched in a quiz. "Ever since that time began, love has ruled the world."

The main event of the Club's year, always anticipated with pleasure, was Dr. Herbert Lipscomb's talk in which he made the people of Virgil's time live again for his audience.

Art League

Back row: J. Markham, G. Loving, T. Smith, C. Jones, L. Pleasants, P. Unger, G. Ware, B. White, H. Childress, P. Page, G. Stiff, E. Geipel, W. Smith.
Fourth row: C. Buckelew, B. Mantiply, L. Marsh, P. Williams, J. Firkins, M. Pickeral, E. Pauley, H. George, B. Cress, W. Hardison, D. Ebert, Mrs. Helbig.
Third row: J. Daniel, B. Pryor, C. Bowen, H. McLelland, B. Bibee, A. M. Hammett, F. Cash, S. Mason, A. McCarthy, F. Blood, N. Allen, P. Phlegar.
Second row: A. Taylor, L. Almond, J. Martin, M. Pate, M. A. White, B. Kempf, M. L. Scott, N. Williams, J. Clement, P. Almond, S. Carey, J. Garrett.
First row: C. Booth, E. Thornton, B. Smith, S. Stennette, J. Parker, B. R. Noell, B. J. Smith, J. Chambers, S. Mehaffey, M. Anderson, V. Tyree, M. Murrell.

OFFICERS

President ..... ANN TAYLOR
Faculty Adviser ..... MRS. MARGARET HELBIG

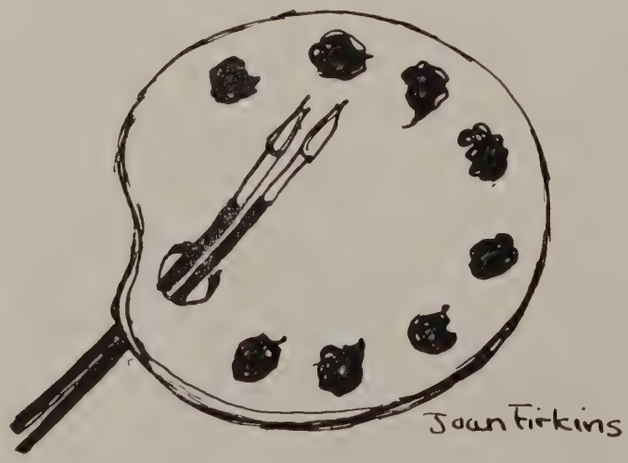

The Art League is always ready to stand by when we are in need. The members willingly paint scenery, posters and signs for plays, class functions, and drives in the high school.

In class the art students have done copies of Mrs. Helbig's copy of *Weeping Madonna* and studied some of the old masters. A few of the members have been interested in abstract design. Mrs. Helbig remarked that more of her pupils had sold their pictures this year than ever before.

Senior Council

Back row: R. Howard, P. Wade, F. Cyrus, N. Harris.
Second row: B. Perkins, R. West, Miss Bell, Miss White, Mr. Fielder.
First row: J. Staton, P. Carwile, J. Preas, J. Ogden, J. Barksdale, M. Miller, F. A. Arnold.

OFFICERS

President ..... PRESTON WADE
Vice-President ..... FRANCES ANN ARNOLD
Secretary ..... PEGGY CARWILE
Treasurer ..... RAYMOND JONES
Faculty Adviser ..... MISS ORLINE WHITE

The Senior Council is composed of the elected and defeated officers of the class and a boy and a girl from each senior homeroom. Under the direction of Miss White the council acts as a legislative, executive and judicial body for the senior class and makes plans and raises all the money for their dances and social activities.

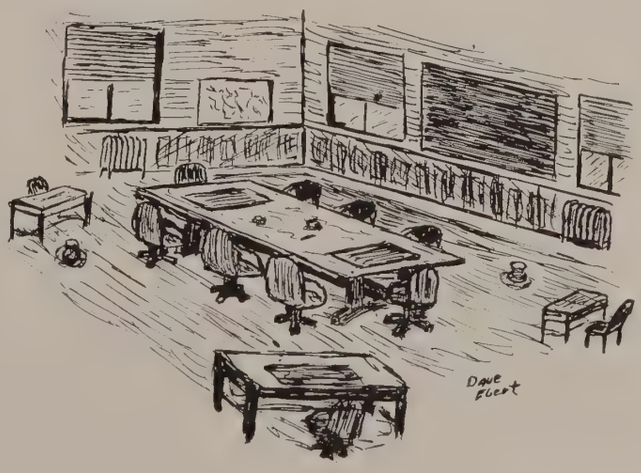

David Garrick Players

Back row: P. Snead, D. Neister, J. Dancy, A. Kelly, G. Collins, B. Giles, H. George, J. Robertson.
Fourth row: M. Dowdy, G. Preble, P. Riley, D. Moore, M. Bletz.
Third row: D. Elder, P. Pritchett, M. Anderson, B. Woodson, J. Frost, A. App, V. C. Davis, E. Macon.
Second row: C. Mason, B. Edwards, J. M. Harris, L. Lewis, C. Shaner, A. Henderson, A. Guggenheimer, L. Hogan.
First row: A. Taylor, P. Waugh, J. Firkins, D. Leininger, M. W. Burnette, N. E. Abrahams, J. Helsabeck.
Cast: A. Firkins, J. Burley, C. Foster, G. Ward, J. Bower, R. Ragland, Miss Virginia Wiley.

OFFICERS

President ..... RANDOLPH RAGLAND
Vice-President ..... DOT LEININGER
Secretary ..... CHARLENE FOSTER
Treasurer ..... BOB GILES
Faculty Adviser ..... MISS VIRGINIA WILEY

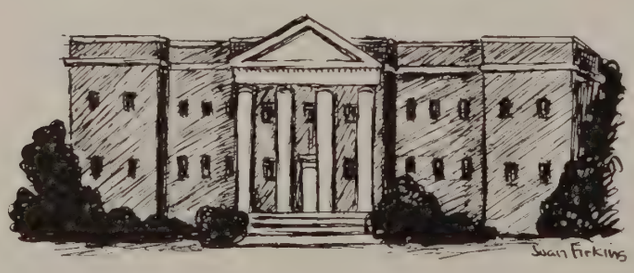

Every year the David Garricks present one play for the whole school. This year they gave Jane Austin's *Sense and Sensibility*. In the district contest in Roanoke their presentation of A. Barrie's *The Old Lady Shows Her Medals* was awarded first place. Much research was done to obtain the Scottish and English accents used in this play.

The excellent director of the David Garrick Players, Miss Virginia Wiley, studied directing with the Barter Theater in Abingdon.

Chemistry Club

Back row: B. Cundiff, H. Shepherd, O. Barnett, R. Adams, J. Duff, B. Hertzog, L. Bowen, G. Collins, A. Loyd, T. Page, B. Lund, R. Mathews, M. Smith, P. Snead, D. Ebert, T. Massie, G. Ward.
Third row: Miss Phipps, J. Robertson, J. Massie, H. George, J. Firkins, E. Macon, G. Chrisman, K. Epling, C. Overstreet, J. White.
Second row: D. Cunningham, B. J. Wilkerson, M. Haithcock, R. Paris, J. Francisco, J. Craddock, N. E. Abrahams, A. App, H. Harvey, M. Templeton, N. Mason, M. W. Burnette, M. Rainey, A. Quarles.
First row: J. Mayo, B. McKee, J. Kasler, J. Ogden.

OFFICERS

President ..... JULIA OGDEN
Vice-President ..... BILLY MCKEE
Secretary ..... JUDY KASLER
Assistant Secretary ..... JOHN MAYO
Treasurer ..... ALLEN LOYD
Faculty Adviser ..... MISS BEULAH PHIPPS

The members of the Chemistry Club divided themselves into different groups to study photography, cosmetics, and rocks on field trips to Craig Mirror Company and C. J. Hudgins Silver Plating Company.

Y-Teens

Back row: D. Woodson, K. Altizer, J. Golliday, P. Martin, N. Thomas, B. Nichols, M. Chafee, P. Pritchett, P. Williams, M. A. Williams, J. Apperson, A. Donald, S. Gordan.

Ninth row: J. O'Brien, J. Odor, J. M. Harris, M. A. Williams, L. Taylor, M. Mays, M. Rice, H. Blanks, J. Johnson, P. Brown, C. Hamilton, E. Gills, H. Harvey, N. Hartmann, R. Elliott, B. J. Almond, P. Dalton, S. Carey, F. Cash, A. L. Cress, M. A. Muir, N. Lewis, M. A. Mays.

Eighth row: J. Cure, M. A. Morgan, J. Hargis, H. Wooldridge, S. Graham, N. J. Ferguson, B. Keefer, A. Guggenheimer, S. Cox, M. Terrell, B. Richerson, L. Hogan, S. Singleton, P. Woolridge, J. Gremmels, H. Howerton, C. Ford, N. Maxey, P. Schmincke, R. Brooks, S. Vaughn, P. Council.

Seventh row: B. Duncum, B. Bryant, B. Mantiply, B. Cook, N. J. Stinnett, C. Booth, J. Grubbs, N. Griffin, J. Hogan, M. Simpson, L. Cantieri, B. Wright, A. Henderson, M. Johnson, J. Helsabeck, J. Frost, J. Hill, R. Blackburne, C. Story, S. Penny, J. Thomas, S. Throneburg, B. Jones.

Sixth row: J. Staton, S. Clements, O. Hamilton, M. A. Crawford, M. Ford, J. Barksdale, A. Feinman, A. McCarthy, A. Woodhouse, L. Cooke, J. Garrett, L. A. Byrd, J. Canada, P. Riley, P. Waugh, N. McClenney, M. J. Murrell, N. McNamara, M. Dietz, M. R. Smiley, B. Womack, S. Hawkins, C. Elliot.

Fifth row: G. Dolinger, B. J. Belcher, B. Woodson, J. Conway, B. Bailey.

Fourth row: P. Huffman, P. Carwile, A. Quarles, D. Petticrew, M. Knight, M. Hines, B. Noell, B. Page, B. Richardson, N. Hudson, J. Harvey, P. Howard, P. Doss, S. Currier, Z. Marsh, B. Worley, J. Page, M. Wright, G. Wilmer, J. Kasler, S. Gilliam, N. Snead, S. Fizer, B. Carter, B. J. Stern.

Third row: P. Cooper, M. Blanks, C. Foster, P. Reid, A. Tayman.

Second row: K. Carwile, M. F. Carwile, E. Guthrie, B. Steppe, J. Parker, N. Padgett, S. Pollard, M. Bomar, M. A. Flynn, B. J. Smith, J. Owen, L. Ramsey, B. Creasy, N. Almond, D. Hall, B. Edwards, J. Tolley, C. Mason, A. Jessee, M. Thomas, K. R. Parker, B. Smith, S. Stennette, S. Johnson, M. Walton, P. Hawkins, V. Henderson.

First row: P. Houston, F. Booker, M. Dowdy, B. Lindsay, B. Hudson, Miss Kennedy.

Red Cross

Miss E. Brown
J. Hogan
D. Elder
R. Adams, A. Dowdy, P. Huffman, N. J. Stinnette, B. Wilkerson, N. Seay, S. Penny, P. Snead
N. Thomas
B. Smith
J. Page
Vice-Chairman: H. Spencer Chairman: E. Macon

OFFICERS

Chairman ..... Eloise Macon
Vice-Chairman ..... Hattie Spencer
Faculty Adviser ..... Miss Eloise Brown

The Red Cross organization in the high school aids and supports the local Red Cross chapter.

This year the club held a junior membership drive and the members made favors and tally cards for the Veterans' Hospital in Roanoke.

The main project for their year was filling a chest for a school of fifty students overseas.

E. C. Glass Hi-Y

Back row: P. Snead, C. Bruce.
Eleventh row: B. Davis, K. Knake, D. Shrader, J. Wranek.
Tenth row: R. Thomas, B. Farmer, T. Mantiply, J. Dancy.
Ninth row: G. Stiff, C. Witt, J. Clarke, B. Boice.
Eighth row: B. Cundiff, J. Richards, B. Handlette, J. Robertson.
Seventh row: G. Ward, L. Pleasants, T. Smith, J. Mayo.
Sixth row: D. Callahan, T. Moseley.
Fifth row: G. Chrisman, K. Johnson.
Fourth row: Mr. Cook, L. Bowen.
Third row: A. Brown, M. Johnson.
Second row: F. Crance, J. Ramsey.
First row: J. Ellington, G. Moore.
Additional: T. Magann.

OFFICERS

President ..... JIMMY ROBERTSON
Vice-President ..... PHILLIP SNEAD
Secretary ..... JULIAN DANCY
Treasurer ..... TERRELL SMITH
Chaplain ..... JOHN MAYO
Adviser ..... MR. WILLIAM N. COOK, JR.

Established in 1915, the E. C. Glass Hi-Y Club has as its platform "clean speech, clean sports, clean scholarship." This is a demanding but inspiring platform which the members have successfully maintained.

Their project for the year has been a study of various religions which has been carried out in the programs for their Tuesday night meetings.

The Club this year has sent delegates to the Southern Area Hi-Y, Tri-Hi-Y Leadership Training Camp at Blueridge, N. C. and to the Model General Assembly at Richmond.

Hilltoppers' Hi-Y

Front to back, left: W. P. Ellis, M. Sale, Mr. Cook, B. Jordan, C. Walker, R. Mathews, J. Reed, J. Haas, C. Bruce.
Center: J. Campbell, O. Barnett.
Front to back, right: B. Grady, J. P. Vaughan, G. Roach, L. Marsh, E. Arthur, B. Cosby, E. Geipel, P. Moorman, W. Mitchell.

OFFICERS

President ..... GLENN ROACH
Vice-President ..... JACK CAMPBELL
Secretary ..... ROBERT MATHEWS
Treasurer ..... OLIVER BARNETT
Chaplain ..... MELVIN CAMPBELL
Adviser ..... MR. WILLIAM N. COOK, JR.

"To create, maintain, and extend, throughout the school and community, high standards of Christian character." This is the purpose of the Hi-Y Clubs in our high school.

During the year the Hilltoppers' Hi-Y has worked with the E. C. Glass Hi-Y and the Y-Teens to give a Christmas dance, Father-Son banquet, Holy Week services at the high school, a Good Friday service, and other worthwhile activities.

At their meetings each Wednesday night the members arranged for a talk, movie, or a swim at least once a month.

Dr. W. E. Fusselle of Rivermont Avenue Baptist Church has addressed the group, as has Mr. J. H. Lewis.

The Hi-Y Clubs in our high school perform many services for the community and help build leadership and character in the boys.

Choir

Back row: M. Moore, P. Waugh, B. Woodson, K. Burnette, E. Williams, J. P. Kreger, R. Powers, T. Cantieri, B. LeFew, B. Bersch, B. J. Wilkerson, L. Cantieri, V. Guill.
Third row: S. Pollard, N. Moore, S. Mays, L. Thompson, J. Carow, G. Ward, E. T. Hunt, L. Crank, B. Saville, N. Seay, E. Jamison, N. Hudson.
Second row: J. M. Harris, S. Throneburg, N. McClenny, B. Brown, G. Neister, T. Childress, R. Whitmer, O. Brodie, T. Tucker, R. Jackson, J. Thomas, S. Fizer, B. Brooks, P. Hawkins, Mr. Bach.
First row: M. A. Crawford, S. St. John, N. Padgett, M. Dietz, C. Mason, V. Henderson, J. White, N. J. Pickeral, R. Scott, B. Carter, B. Booth, I. Ferguson, D. Clark, M. Hines, D. Wood.

OFFICERS

President ..... LOWELL THOMPSON
Vice-President ..... MARY ANN CRAWFORD
Secretary ..... VIVIAN HENDERSON
Treasurer ..... JOEY CAROW
Faculty Adviser ..... MR. JOHN L. BACH

The purpose of the Choir, organized in 1937 by Mr. Lewis Bierly, is to contribute enjoyment and pleasure to the community as well as to the school. In their participation in the Christmas Play, the Spring Concert, and the Education Week Program, they truly carried out their aim.

Chorus

Back row: J. Frost, K. R. Parker, M. Haithcock, E. Gills, S. Singleton, J. Phlegar, D. Hendricks, K. Bosiger, O. Brevo, P. Doss, D. Elder, N. Grubbs, N. Hayslett.

Fifth row: N. McNamara, B. J. Hudson, M. Knight, P. Cooper, L. Compton, J. Adams, V. Brown, B. Wilkerson, J. Hogan, B. Richardson, C. Tanner, J. Knowles.

Fourth row: P. Wright, G. Roakes, V. Hicks, G. Doss, B. Tinnell, M. Howell, S. Penny, N. Mays, B. Hodges, D. Burns, B. Richerson, B. Steppe.

Third row: A. Wheeler, J. Wright, B. Carmichael, P. Drewery, S. Hawkins, M. Brown, B. Burnette, C. Ford, K. Haymes, M. A. Staton, M. Bomar, M. A. Flynn.

Second row: M. Thomas, J. Harvey, C. Jacobs, J. Wiley, L. Smith, G. Dollinger, Mr. Bach, D. Cyrus, D. Christy, C. Elliot, D. J. Belcher, C. Coleman, S. Gilliam.

First row: P. Quick, J. Beard, B. Winfield, P. Bowles, S. Roberson, K. Carwile, V. Withrow, N. Maxey, B. J. Stern, R. Staton, B. Godsey, C. Booth.

The chorus has worked diligently throughout the year, and when the Spring Concert rolled around, a noteworthy performance was presented. They also made several other public appearances.

Band

Back row: H. Babcock, R. Hicks, O. Brodie, M. Blanks, J. P. Kreger.
Eighth row: B. Saville, J. Cumbey, P. Bagby, G. Blankinship, L. Crank.
Seventh row: J. Ramsey, G. Brooks, H. Fix, E. Williams, B. Bersch.
Sixth row: T. Tucker, D. Flinn, B. Lindsay, B. McKee, W. P. Ellis.
Fifth row: T. Childers, E. Franklin, E. Daniel, B. Brooks, C. Bruce.
Fourth row: R. Whitmer, C. Moore, W. Huffman, W. Roakes, G. Wallace.
Third row: E. T. Hunt, D. Neister, B. Saville, D. Crews, G. Neister.
Second row: B. LeFew, R. Powers, R. Jackson, B. Brown, N. Mahanes.
First row: L. Thompson, K. R. Parker, B. Smith, N. Snead, B. J. Hudson, P. Hawkins.

OFFICERS

President ..... Lowell Thompson
Vice-President ..... Billy Brooks
Secretary ..... Nancy Ferguson
Treasurer ..... Nell Snead
Faculty Adviser ..... Mr. John L. Bach

In its colorful uniform the band has raised our spirits at pep rallies and added vigor to the football games. Leading the Senior Day Parade, participating in civic undertakings, and playing for Commencement Exercises are part of the band's regular school program.

Orchestra

First Violins: S. Gordon, J. Freer, B. Dodd, J. Odor.
Second Violins: L. Bowen, G. Burnette, T. Scott, J. Callahan, M. Hines, L. Smith.
Violas: E. Guthrie, M. Burruss, J. Hall, M. Clements.
Cellos: J. D. O'Brien, M. Rice, C. Harvey.
Flutes: B. Burnette.
Clarinets: J. Campbell, L. Crank.
Oboe: P. Worrell.
Bassoon: E. Moon.
French Horns: D. Crews, B. Saville, W. Roakes.
Alto Saxophone: D. Neister.
Tenor Saxophone: B. Brown.
Trumpets: D. Flinn, B. Lindsay, B. Brooks.
Trombone: B. LeFew.
Sousaphone: C. Bruce.
Tympani: M. Johnson, B. Bryant.
Piano: M. F. Carwile.

OFFICERS

President ..... MASSIE JOHNSON
Vice-President ..... MILDRED RICE
Secretary ..... JEANNE O'BRIEN
Treasurer ..... MARY F. CARWILE
Faculty Adviser ..... MR. JOHN L. BACH

The orchestra has made great progress and has enjoyed a most successful year under the direction of Mr. John L. Bach. It has furnished music for most of the assemblies, especially distinguishing itself in the Brotherhood Week assemblies. Ending the very favorable year was the Spring Concert.

Library Council

Seated, left to right: M. Bletz, O. Hamilton, P. Almond, E. Guthrie, M. F. Carwile, B. Shipman, J. Safrit, B. Page, R. Paris.
Standing, left to right: Mrs. Morganthaler, J. Dudley, B. Duncum, A. Kelly, W. Coleman, R. Wells, T. Harper, E. Moon.

Faculty Adviser ..... MRS. MORGANTHALER

The Library Council renders indispensable service to the school. Educational, social and vocational benefits are offered by this organization. The pupils are helpfully supervised so that they get the full value of their opportunity and develop promptness, dependability, neatness, co-operativeness and accuracy. The practice of working in the library and the creative ability required in arranging the bulletin boards help students in selecting their future work.

Assembly Program Committee

Back row: P. Snead, Miss Nelson, H. Riley, J. Massie.
Third row: Miss Wiley, A. Firkins, J. Frost, J. Turner.
Second row: V. Grist, J. M. Harris, R. Jackson, Mr. Bach.
First row: P. Wade, N. Harris.

OFFICERS

Presiding Officer ..... PRESTON WADE
President ..... NORMAN HARRIS
Secretary and Pianist ..... JEAN MARIE HARRIS
Reader ..... NANCY JO FERGUSON
Faculty Adviser ..... MISS HELEN NELSON

The Assembly Committee stresses the recreational, educational, and cultural phases of school life. Some of the year's highlights were the American Education Week skit, *Beach Head For Freedom;* the Thanksgiving program of music, the Christmas play, *Why The Chimes Rang;* the Honor League program and Brotherhood Week program.

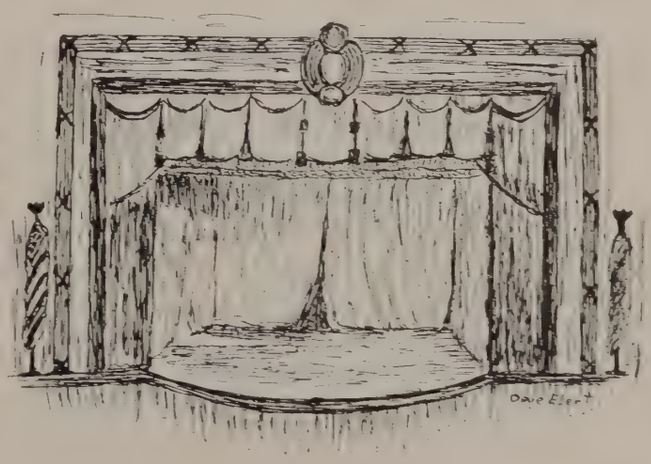

Forensic Group

Back row: G. Burnette, B. McKee, B. Hertzog, F. Cyrus, N. Harris, R. Giles, P. Snead, H. Fix.
First row: Mr. Bergman, Miss Payne, H. Spencer, M. Bletz, S. Throneburg, M. W. Burnette, Miss Nelson, M. Dowdy, Miss H. Brown.

OFFICERS

PUBLIC READING
President ..... NANCY JO FERGUSON
Secretary ..... HATTIE SPENCER

PUBLIC SPEAKING
President ..... MARY WILSON BURNETTE
Secretary and Treasurer ..... NORMAN HARRIS

Faculty Advisers ..... MISS M. S. PAYNE, MISS H. BROWN
MR. DAN BERGMAN

The main purpose of the three forensic groups is to promote ease in speaking before an audience.

The Public Reading Club arouses interest in reading good literature and gives practice in oral reading. The members of the Public Speaking Club learn to write and deliver talks on a wide variety of subjects. The Debaters prepare and engage in organized debates.

All of these clubs entered local or state contests during the year. The Reading Club sent a poetry and prose reader to the Virginia League Contest. The American Legion contest and the Forensic Meet were two events entered by the Public Speaking Club. The Debating Club sent two teams to the Debating Meet at Roanoke in April.

Motion Picture Club

Back row: E. Lacy, J. Haas, B. Keesee, K. Cole, E. Thomas, C. Paris, T. Moseley, K. Eoling, K. Johnson, G. Chrisman, C. Bruce, W. Shorter.

Third row: S. Carey, P. Hawkins, B. Shipman, D. Maddox, F. Cole, J. Clemmons, P. Quick, M. Shively.

Second row: Mr. Joseph Turkel, J. Parker, B. J. Smith, V. Henderson, S. Johnson, M. Walton, R. Staton, H. Tyree.

First row: B. Lindsey, R. Hamlett.

OFFICERS

President ..... Ed Lacy
Secretary-Treasurer ..... Kendrick Johnson
Chief Operator ..... Mason Shively
Faculty Adviser ..... Mr. Joseph Turkel

The Motion Picture Club provides many services for the school. To supplement classroom instruction with visual education materials that will maintain and further interests of the students is its purpose. The club provides films covering a variety of subjects, including health and sports, for the physical education classes in inclement weather.

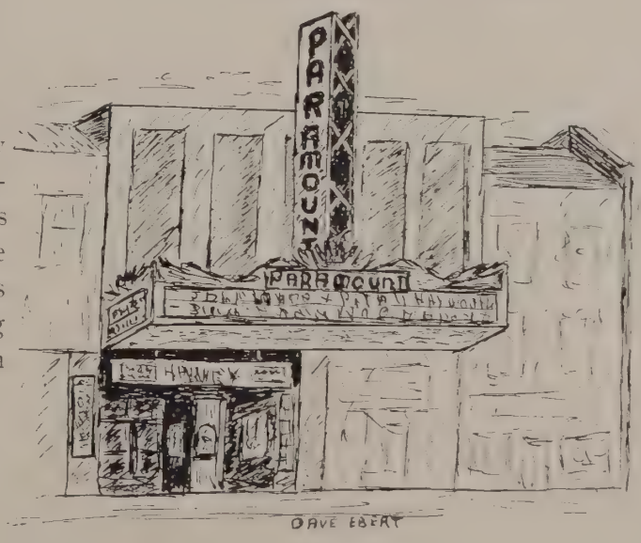

D. E. Club

Back row: R. Shepherd, E. Thomas, H. Thacker, B. Floyd, B. Kurtz, T. Berry, J. Haley, J. Markham.
Third row: Mrs. Puryear, B. Carwile, N. Grubbs, D. Hudson, M. Governor, J. L. Rogers, J. A. Graybill.
Second row: B. Haley, A. Feinman, B. Steppe, B. Watts, J. Barksdale, M. Mays, J. Wade.
First row: S. Webb, A. Haymes.

OFFICERS

President ..... Stanley Webb
Vice-President ..... Ann Haymes
Secretary ..... Barbara Watts
Treasurer ..... Billy Floyd
Reporter ..... Betty Steppe
Faculty Adviser ..... Mrs. Louise Puryear

The Distributors' Club is composed of all the members of the Distributive Education class. The entire club attended the area conference in Roanoke where Jimmy Haley entered the Speech Contest. The State Conference in Richmond was also attended by Jimmy Haley. Barbara Carwile won honorable mention in the Merchandise Manual Contest.

Morning Trade School

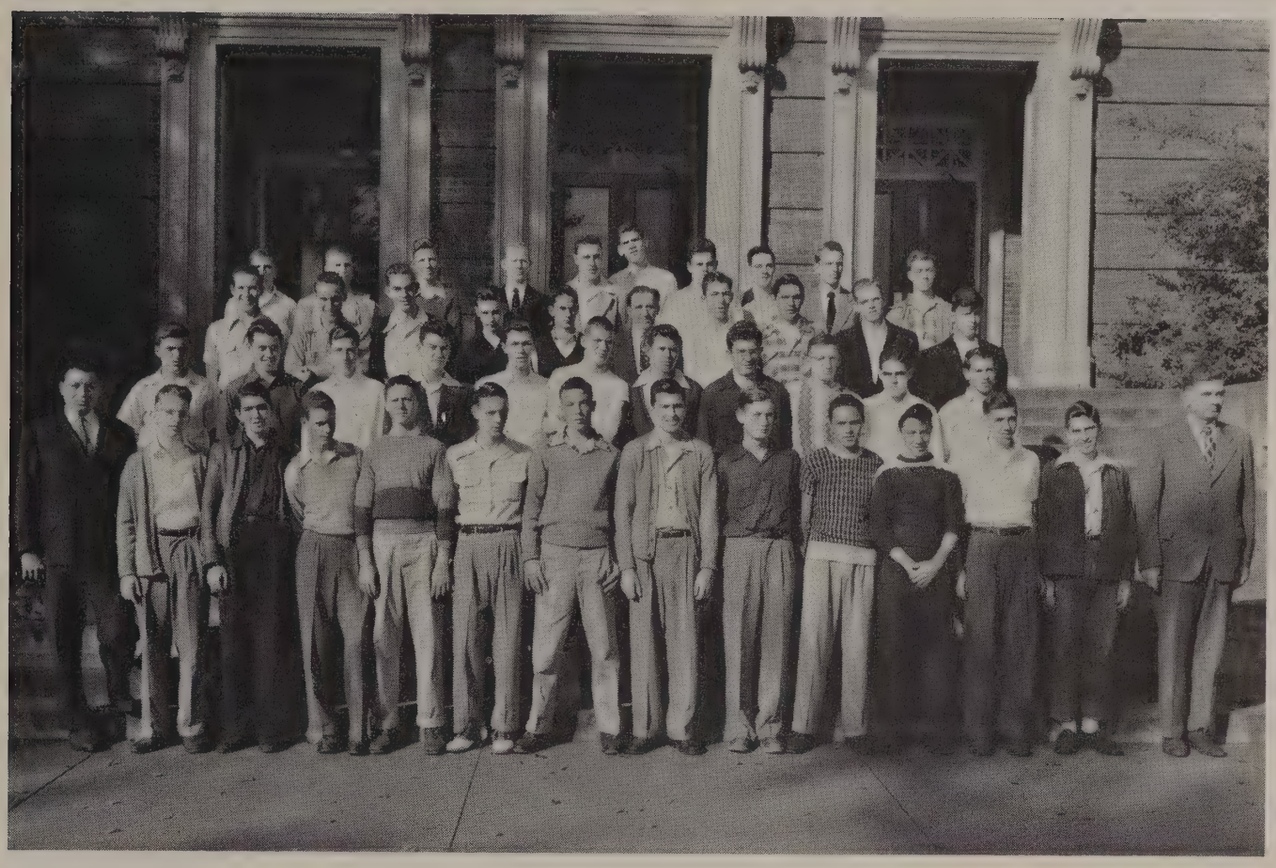

Back row: F. Short, M. Wilkerson, H. Nuckles, T. Womack, R. Campbell, S. Fitzgerald, T. Moseley, R. Shelton, B. Conner, B. Davis.

Third row: R. Truxell, J. Tucker, E. Kiger, E. Whitmore, J. Moore, Mr. Wallace, H. Hepler, D. Hawkins, D. Burnette, B. Friend.

Second row: D. Jennings, L. James, R. Garwood, B. Gillispie, T. Tyree, S. Hudson, C. Stinnette, P. Blankenship, J. Fry, L. Luther, T. Glass.

First row: Mr. Jordon, K. Williams, W. Shorter, B. Jordan, A. Thornhill, R. Rice, J. Reed, D. Almond, A. Collins, L. Overbay, E. Shaw, C. Torrence, W. Whitely.

Monroe Trade School represents the vocational department of the E. C. Glass High School. Because of crowded conditions in the main building, boys interested in trade subjects attend classes in the old Monroe building. The school is seventy-nine years old this year. However, the work done is modern and of the highest quality. These boys will make "The Craftsmen of Tomorrow."

Afternoon Trade School

Back row: Mr. J. L. Tyree, Mr. S. M. Jordan, R. Scruggs, B. Pettyjohn, B. Morman, H. Figg, Mr. Wallace.

Third row: B. Friend, R. Allen, K. Williams, C. Reese, B. Maddox, W. Torrence, R. Jennings, W. Everidge, J. Smoot, B. Huff, J. Lair.

Second row: B. Tuggle, R. Vaughan, J. Spencer, R. Giles, C. Overstreet, H. Spiggle, E. Williams, B. Daniel, W. Cabot, J. Doss, Q. Smith.

First row: R. Fisher, F. Brown, T. Lee, C. Wilkinson, D. Hendricks, D. Webster, B. Clements, R. Wells, C. Miller, L. Stinnett, B. Almond, B. Parker.

The afternoon class at Monroe Trade School represents the advanced trade and industrial students of E. C. Glass. All of these boys have successfully passed the elementary phases of the work offered in machine shop, electricity, and drafting. By this time they have definitely signified a desire to follow this type of work and become skilled crafsmen. The material studied in this class is of higher caliber and requires more concentrated study.

Athletics

Athletic Association

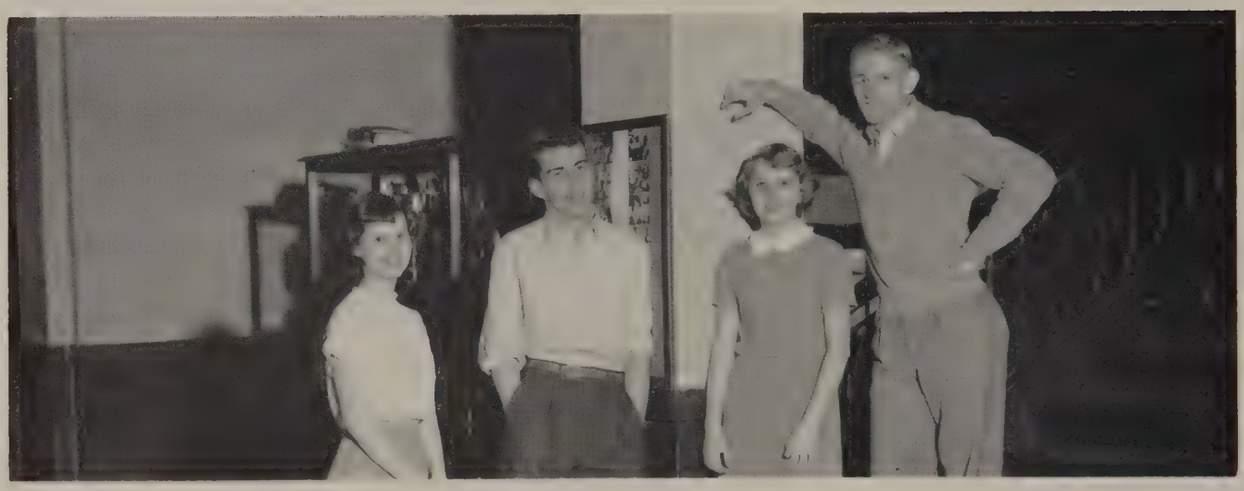

OFFICERS

President . . . . . JIMMY WADE
Vice-President . . . . . GAIL WOOD
Secretary . . . . . MARGARET DOWDY
Treasurer . . . . . LEON PLEASANTS

FOOTBALL

Head Coach Vince Bradford and Assistant Coaches Jimmie Bryan and Dave Thomas directed the Glass High gridders to one of the best football seasons in the school's history, in fact, the first undefeated season in the school's history.

The Hilltoppers wound up the season by downing the Roanoke Magicians by a score of 25-13, thus becoming Western District Group I High School Champions. However, they were excluded from the State Championship by Hopewell and Hampton, who also ended their seasons undefeated but played one more conference game than Glass High. The Hilltoppers were scheduled to play Hampton and would probably have shared championship honors with Hopewell had Hampton not refused to travel to Lynchburg and play as hey were supposed to do.

Glass High had a rugged schedule but, nevertheless, won all of its games by one touchdown or more. The games of which Glass should be the proudest are its 20-0 win over Greenbriar Military Academy, 13-7 win over Staunton Military Academy, 26-19 win over Newport News, and 27-14 win over Maury.

Glass got off to a good start in beating the powerful Greenbriar school. This was supposed to be a warm-up game for Greenbriar but it proved quite different before the final whistle blew.

Then, in winning over Staunton, the roughest game of the year was played in which our team was so "banged-up" that it was not at full strength again until four games later. The heavy and powerful Staunton team was stopped cold in their running attack in one of the finest displays of ground defense ever seen in the home stadium of the Hilltoppers.

In both the Newport News and the Maury games Glass had to overcome an opponent's fourteen point lead before winning. It was the first time in the history of the school that Glass High had beaten the Maury eleven away from home.

Every player deserves much credit but those outstanding were All-Staters Johnny Palmer and Jimmy Wade (co-captains), Billy Cox, Ralph Shaner, and Buddy Adams. Johnny Palmer deserves much recognition in his magnificent line-backing and line-blocking at his center position. He really kept our team "in the game" during both defensive and offensive play. Likewise, All-American Jimmy Wade sparked our team during offensive play with his wonderful work from the tailback slot. He set a new record for the number of touchdowns scored by one player in one season by raising the former record of twelve to eighteen. Then too, Buddy Adams at guard was omnipotent in both the defensive and offensive forward wall while Bill Cox did an outstanding job on left end. Ralph Shaner, who steadily improved day by day, proved himself to be quite a quarterback by the end of the season. Although Skeeter Maddox did not receive All-State honors, his line play was great throughout the season.

Even though the Hilltoppers do not share the honors of Group I State Championship they are the "unofficial champs" of many fans throughout the state who rightly think they should be sharers in the crown.

For the coming season, Hampton has been scheduled and Portsmouth, which our team hasn't played since 1943, is on the schedule in place of Maury High of Norfolk. This gives us seven conference games, thus avoiding any "mix-up" regarding the State Championship.

John Palmer, Co-Captain
All State, All Southern
All American H. M.

Jimmy Wade, Co-Captain
All State, All Southern
All American

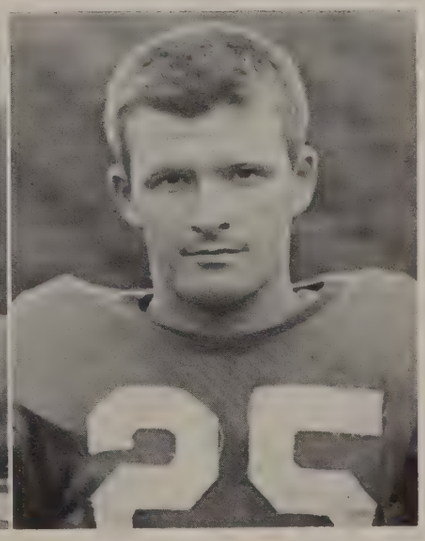

Buddy Adams
All State

Coaches: Thomas, Bryan, and Bradford

Mr. R. S. Horner, Faculty Manager of Athletics

FOOTBALL

September 15—Glass	20;	Greenbriar, M. A.	0
September 22—Glass	45;	Hargrave, M. A.	0
September 29—Glass	13;	Staunton, M. A.	7
October 6—Glass	26;	Newport News, H. S.	19
October 14—Glass	19;	Danville H. S.	0
October 20—Glass	12;	Hampden-Sydney 'B'	2
October 27—Glass	27;	Maury H. S.	14
November 4—Glass	26;	Petersburg H. S.	0
November 10—Glass	34;	Salem H. S.	0
November 18—Glass	25;	Roanoke H. S.	13
Total: Glass	257.	Opponents:	55.

PERCENTAGE STANDING ALL GAMES PLAYED

Won: 10; Lost: 0; Tied: 0; Pct.: 1000.

FOOTBALL SQUAD

Back row: C. Reese, C. Tucker, C. Jones, B. Tucker, T. Page, T. Cantieri, K. Burnette, H. Tucker, G. Ware, W. Brooks, B. Wade.
Second row: B. Hubbard, G. White, C. Duff, P. Kavanaugh, W. Crawford, L. Powell, T. Massie, J. Massie, R. Truxell, D. Ebert, P. Wade, H. Riley.
First row: L. Pleasants, N. Lankford, O. Maddox, J. Bowling, J. Wade, J. Palmer, D. Gilliam, R. Shaner, B. Cox, H. Adams, C. Robertson.

BILL COX
END

RALPH SHANER
QUARTER BACK

LEON PLEASANTS
END

DABNEY GILLIAM
WING BACK

JOHN BOWLING
FULL BACK

CALVIN ROBERTSON
TACKLE

SKEETER MADDOX
GUARD

NED LANKFORD
TACKLE

PRESTON WADE
FULL BACK

PAT KAVANAUGH
TAIL BACK

LARRY POWELL
WING BACK

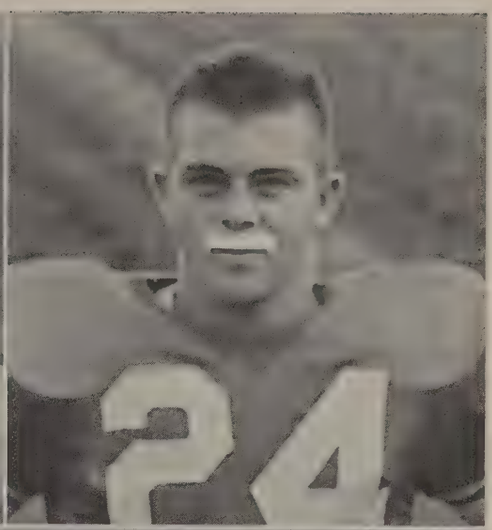

WENDELL CRAWFORD
BLOCKING BACK

BILL HUBBARD
GUARD

BOBBY WADE
END

HAROLD RILEY
GUARD

KENNETH BURNETT
CENTER

JIM MASSIE
END

HYDE TUCKER
TACKLE

WILTON BROOKS
TACKLE

Junior Varsity Football

Back row: B. Musselman, B. Driskill, D. Hawkins, T. Paris, V. Cunningham, R. Knipp, D. Elliot, P. Carwile, G. Gary, C. Staples, J. Smoot, N. Cohan.

Third row: S. Moon, B. Hatcher, F. Collier, F. Reynolds, P. Henderson, D. Blankinship, T. Massie, B. Keyser, R. Campbell, B. Knight, R. Vaughan, C. Overstreet.

Second row: S. Phillips, P. Unger, C. Reese, A. Dirom, M. Pickeral, B. Boice, S. Baker, G. Ware, C. Jones, B. Cosby, K. Johnson.

First row: R. Wright, W. Whitely.

JUNIOR VARSITY SCHEDULE

September 14—Glass	6;	Appomattox	12—away
September 21—Glass	0;	South Boston	12—away
September 28—Glass	7;	Altavista	33—home
October 7—Glass	20;	Va. School for Deaf	13—away
October 12—Glass	33;	Brookville	13—away
October 26—Glass	27;	Danville J. V.	6—home

Cancelled Hargrave J. V.

Basketball 1950-51

December 15	South Boston	27	Glass	68	here
December 20	T. Jefferson	43	Glass	48	there
January 5	Granby	26	Glass	52	there
January 6	Portsmouth	59	Glass	62	there
January 12	Salem	28	Glass	51	there
January 13	Hampden-Sydney J. V.	36	Glass	45	here
January 19	Danville	38	Glass	50	here
January 26	Roanoke	30	Glass	73	here
January 27	Portsmouth	43	Glass	56	here
February 2	Alexandria	44	Glass	57	there
February 3	Winchester	38	Glass	58	there
February 9	Salem	20	Glass	70	here
February 10	Alexandria	38	Glass	42	here
February 13	Hargrave	61	Glass	60	there
February 16	Danville	53	Glass	43	there
February 17	Norview	22	Glass	65	here
February 23	Roanoke	28	Glass	62	there
February 24	Arlington	42	Glass	70	here
February 28	Danville	37	Glass	48	Lexington
March 1	Hargrave	33	Glass	75	here
March 2	T. Jefferson	37	Glass	50	here
March 8	Arlington	49	Glass	48	State Tournament

Season Record—won 19; lost 3.

BASKETBALL SQUAD, 1950-51

MARVIN HILTON

CHARLES MILLER

BILL COX
ALL-WESTERN
ALL-STATE

SCOTT REAMS

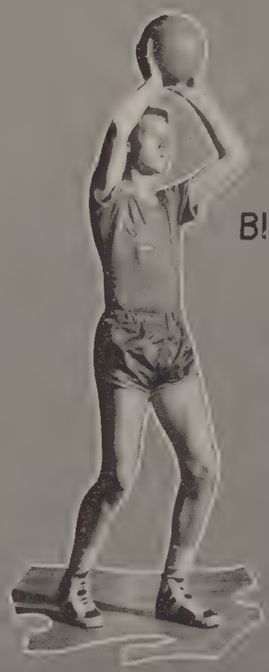

BILL BOICE

CLAYTON JONES

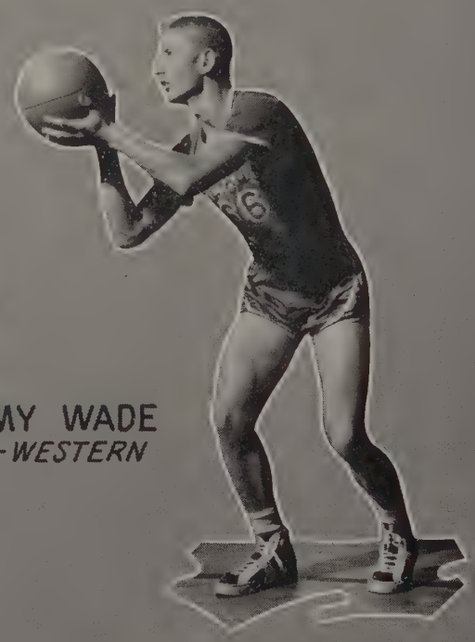

JIMMY WADE
ALL-WESTERN

LOUIS STINNETT
ALL-STATE H.M.

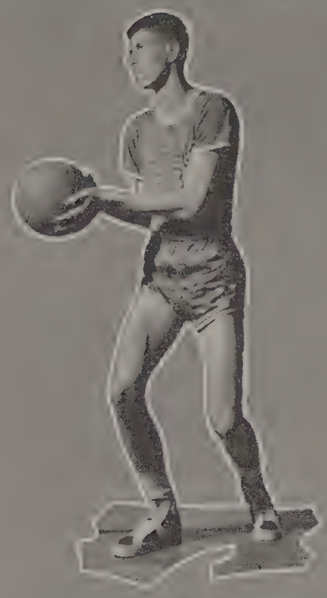

WARREN MITCHELL

HEMO HARRIS

SONNY MARTIN

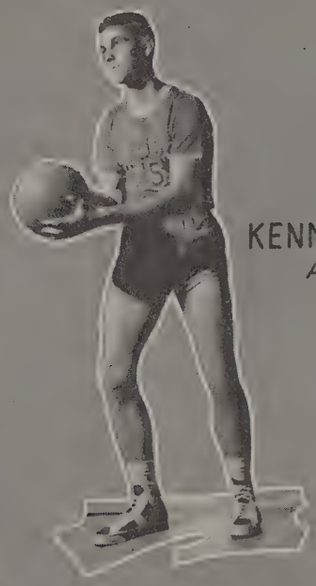

KENNETH BURNETTE
ALL-WESTERN

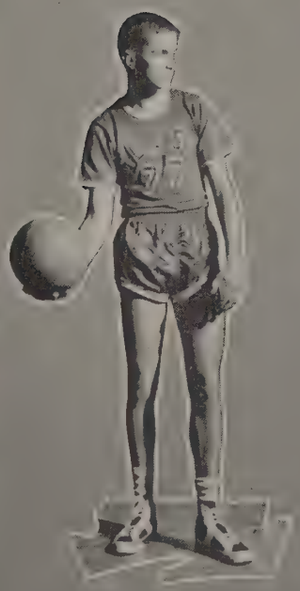

JOHN RICHARDS

JUNIOR DUFF

BEBE HATCHER

Glass Basketeers – Western District Champions

The E. C. Glass Basketeers or "Bryanmen," as they could be called, wound up their season with a better record than any other Group I high school in the state of Virginia. With captain Otto Franklin of last season gone on to William and Mary Extension, Johnny Palmer to Duke, Bob Bailey to William and Mary, and Vernon Howerton to Washington and Lee, Bryan had only three returning lettermen, Louis Stinnett, Bill Cox, and Jimmy Wade, around which to build his team. However, he drilled and worked with his green and inexperienced team until they displayed their ability and team work as one of the best, if not the best, high school basketball team in the state.

To start the season the Hilltoppers trounced South Boston 68-27. However, in the following game the Hilltoppers had to overcome a 14 point lead to win by a final score of 48-43 over Thomas Jefferson of Richmond, who later went on to be the Central District Champions. The Hilltoppers breezed through the following game, winning over Granby of Norfolk by a score of 52-26. The next contest proved to be quite different when they faced Woodrow Wilson of Portsmouth. This was the most exciting game in state competition for the Hilltoppers. Both teams played hard, steady ball with Curry of Portsmouth and Cox of Lynchburg leading the attack for each side. With less than one minute left to play, Portsmouth held a one point lead. It was then that Jimmy Wade stole the ball and enroute to the goal was fouled. Upon making the foul shot he tied the score 58-58. During the overtime period the Hilltoppers collected a pair of field goals, while the fighting Portsmouth team made only one foul shot, thus causing the final score of 62-59.

Later in traveling to Alexandria, Glass played one of its best games of the season winning by a score of 57-44. Marvin Hilton and Kenneth Burnett were outstanding in this game.

Our team continued its winning streak until it played Hargrave Military Academy at Hargrave. There, in the small school gym amid a jeering crowd, Glass High tried desperately to stay out in front. However, Shelton of Hargrave, who led his team that night by scoring 33 points, just couldn't be stopped and the final whistle found Hargrave edging Glass High by one point, the score being 61-60.

About a week later the Hilltoppers played their worst game of the season at Danville and were trampled by George Washington 53-43. Since the Hilltoppers had beaten Danville earlier in the season and both teams had only one defeat in conference play, a game had to be played to determine the Western District Championship. This game was played at the V. M. I. Fieldhouse. Glass High played "heads-up" ball with Warren Mitchell pacing the attack by scoring 17 points and holding in check All-State Bill Bolton. Once more the Hilltoppers displayed their superiority in winning by 48-37.

Finishing the season with 2 defeats and 19 victories, including two victories over the champion of each district, and classed as the best team in the state, Glass High traveled to the State Tournament. In their first game Glass was scheduled to play George Washington of Arlington, whom they had beaten a week earlier by a score of 70-42. However, in playing them in the State Tournament, Glass had one of its "off" nights and simply couldn't hit the basket until late in the game. Despite a last three minute rally in which a 10 point lead was overcome, Glass lost 49-48.

This year's foul-shooting trophy presented by WWOD was shared by Kenneth Burnett and Bill Cox, who each had a 56.7% average. Bill Cox, who made all state, also, received a trophy for scoring the most points. He scored 362 points during the season for a 16.5% point average per game.

Louis Stinnett received a trophy for being the best defensive player in the state.

Next year's co-captains, elected by this year's team, will be Warren Mitchell and Elmer Harris.

Junior Varsity Basketball

Back: Coach Thomas, B. Peters, B. Keyser, B. Wade, B. Hickson, F. Collier, J. Clarke, R. Thomas.
Middle: T. McCraw, D. Horner, D. Shrader, B. Woody, D. Ebert, K. White.
Front: T. Pryor, J. Austin, F. Reynolds, H. Childress, D. McLaughlin.

SCHEDULE

December 15	South Boston J. V.	25;	Glass J. V.	46	home
December 20	T. Jefferson J. V.	38;	Glass J. V.	29	away
January 13	Brookville	33;	Glass J. V.	35	home
January 19	Danville J. V.	29;	Glass J. V.	54	home
January 26	Roanoke J. V.	38;	Glass J. V.	40	home
January 27	Altavista	36;	Glass J. V.	56	home
February 2	Altavista	40;	Glass J. V.	72	away
February 10	Big Island	50;	Glass J. V.	77	home
February 12	Brookville	59;	Glass J. V.	52	away
February 13	Hargrave M. A. J. V.	28;	Glass J. V.	58	away
February 16	Danville J. V.	44;	Glass J. V.	48	away
February 23	Roanoke J. V.	33;	Glass J. V.	54	away
March 2	T. Jefferson J. V.	32;	Glass J. V.	67	home
March 3	Hargrave M. A. J. V.	58;	Glass J. V.	34	home

Track

Back row: Mr. Thomas, ass't. coach, H. Baagoe, V. Cunningham, W. Whiteley and J. Ramsey, Mgrs., S. Baker, B. Parker, D. Blankenship, C. Wade and H. Babcock, Asst. Mgrs., B. Peters, Mr. Bradford, head coach.
Fifth row: C. Tucker, H. Tucker, B. Tucker, D. Webster, D. Hawkins, G. Gary, C. Reese, J. Huffman.
Fourth row: J. Duff, J. Jones, J. Francisco, R. Vaughan, T. Cantieri, B. Keyser, J. Clarke, P. Carwile.
Third row: B. Lund, B. Wade, K. White, C. Staples, T. Massie, J. Morris, B. Hubbard, B. Giles.
Second row: B. Cox, K. Burnett, P. Kavanaugh, J. Mayo, P. Echols, T. Page, F. Collier, K. Johnson.
First row: J. Wade, D. Ebert, L. Powell, L. Pleasants, C. Buckelew, C. Jones, M. Shively.

1951 TRACK SCHEDULE

April	7—Alexandria Relays	away
April	14—John Marshall	here
April	20—Andrew Lewis	away
April	28—H. M. A. and Danville	here
May	5—Thomas Jefferson (Richmond)	away
May	12—Western District Meet	here
May	18-19—State Meet (Williamsburg)	away
May	26—State A. A. U. Meet	here

CONRAD BUCKELEW

DAVE EBERT

LEON PLEASANTS
CO-CAPTAIN

LARRY POWELL
CO-CAPTAIN

JIMMY WADE

KENNETH BURNETT

BILL COX

Tennis

Back row: C. Torrence; B. Davis; J. Richards, Captain; T. Cantieri, Mgr.; P. Unger; J. Jones; D. Beard.
First row: J. White, T. Harper, J. Lindsay, T. Smith.

1951 TENNIS SCHEDULE

April 11—Roanoke ..... away
April 14—Danville ..... here
April 18—Lynchburg College J. V. ..... away
April 21—Martinsville ..... here
April 25—Roanoke ..... here
April 28—Danville ..... away
May 2—Lynchburg College J. V. ..... away

SENIOR BASKETBALL

Back row: B. Kempf, G. Proffitt, D. Unger, F. Booker, A. Donald, B. Creasy, B. Lindsay, V. Brown.
Second row: Mrs. Sandidge, J. Knowles, L. Cooke, P. Williams, B. Keefer, G. Preble.
First row: E. Thornton, J. Cure, Co-Captains L. A. Byrd and G. Wood, L. Cyrus, F. A. Arnold.

JUNIOR BASKETBALL

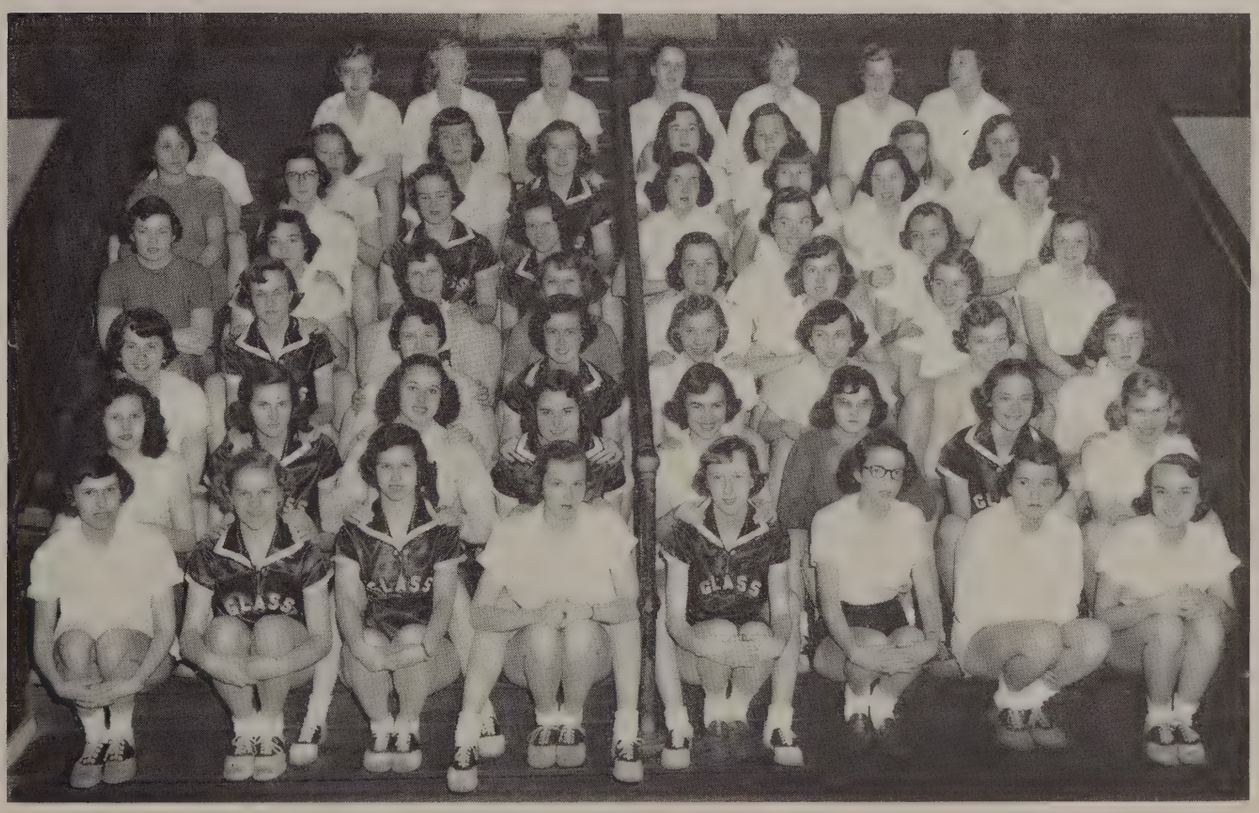

Back row: B. Durham, F. Blood, J. Funai, M. Johnson, B. Pryor, G. Bridges, J. Arnold.
Sixth row: C. Booth, B. Kempf, A. McCarthy, G. Preble, C. Hutchinson, R. Elliott, A. Donald, B. Creasy.
Fifth row: M. A. Morgan, M. Knight, J. Cure, E. Thornton, N. E. Abrahams, J. Frost, J. Daniel, B. Edwards, E. Gills, S. Davidson, F. Booker.
Fourth row: M. L. Ferguson, M. Howell, M. Dowdy, G. Wood, A. Henderson, A. Jessee, A. Campbell.
Third row: B. Wright, J. Bower, M. B. Rainey, L. A. Byrd, C. Shaner, B. Hudson, A. Woodhouse, N. May.
Second row: G. Proffitt, P. Williams, B. Woodson, F. A. Arnold, V. Grist, N. McNamara, L. Lewis, N. Almond.
First row: B. Bryant, J. Knowles, B. Keefer, E. Gorman, L. Cooke, M. Haithcock, L. Boyd, B. Godsey.

Cheerleaders

BARBARA KEEFER
MARGARET DOWDY

BETTY WOODSON
MINNIE RAINEY

FRANCES ANN ARNOLD
SARAH KUNIANSKY
LOU ANNA BYRD

MARILYN MILLER
JANE CURE

GAILE PREBLE
BETTY STEPPE

J. V. CHEERLEADERS

Left to right: B. Creasy; J. Bower; A. Jessee; D. Moore; V. Grist, head cheerleader; B. Edwards, F. Booker; L. Lewis.
Additional: J. Canada.

BOWLING TEAM

Back row: B. Bryant, B. Mantiply, D. Elder, J. Cure, M. A. Williams, B. Williams, P. Mahone, J. Holloran, S. Minnick, D. Minix, P. McBride.
Fourth row: I. St. John, P. Waugh, E. Thornton, L. A. Byrd, J. Bower, D. Wariner, M. A. Williams, M. Howell, M. E. Harding, M. Knight, H. Howerton.
Third row: D. Maddox, B. Bryant, P. Martin, C. Jacobs, J. Harvey, C. Bowen, N. Sheffey, D. Cunningham, N. Hartmann, S. Carey, B. J. Wilkerson.
Second row: J. Clemmons, M. Anderson, H. Spencer, M. Bomar, M. Haithcock, E. Gills, B. Hudson, A. Jessee, J. Kasler, M. Thomas, H. Harvey.
First row: V. Henderson, B. Burnette, P. Drewry, B. Keefer, A. Henderson, L. Cooke, C. Shaner, V. Grist, C. Hutcheson.

Advertising

W
W
O
D

SOUTHERN PARTS
& BEARING CO., Inc.

"THE PARTS PEOPLE"

•

1022-26 Commerce St. Dial 2-4545
LYNCHBURG, VIRGINIA

NEHI BOTTLING COMPANY
BOTTLERS OF
Royal Crown Cola
Par-T-Pak
AND
Nehi Beverages

Fine Quality Shoes
for the Entire Family
Since 1886

•

COLEMAN'S

911 MAIN

FLEET'S
ChapStick
TRADE MARK REG.

HUGHES
Dry Cleaning Corp.

1603 PARK AVENUE

DIAL 7-2756

• OFFICIAL SCHOOL JEWELER

• • DIAMOND MERCHANTS

• • • KIRK STERLING

• • • • GUILD OPTICIANS

Buckingham AND Flippin

919 Main Street

"Lynchburg's Oldest Jewelers"

LYNCHBURG
ENGRAVING COMPANY
Quality Service

Designers and engravers of
the South's finest school
publications

LYNCHBURG, VIRGINIA

L. OPPLEMAN

JEWELRY — MUSIC — LUGGAGE

LARGEST RECORD DEALERS

AUTHORIZED AGENTS — EXCLUSIVE DEALERS
FOR "HOLTON" AND "CONN" BAND INSTRUMENTS

Clarinets—Cornets—Trumpets—Saxophones—Violins—Violas—Cello—Bass Violins
Leedy and Slingerland Drums

GIBSON AND MARTIN GUITARS

Complete Line of Musical Accessories

ELGIN WATCHES—CROWN LUGGAGE

L. OPPLEMAN

825 Main Street Lynchburg, Virginia

"YOUR GIFT STORE"

Dial 2-5368

1890 1951

COMPLETE TRUST AND BANKING FACILITIES
at
"VIRGINIA'S OLDEST TRUST COMPANY"

THE LYNCHBURG TRUST
and Savings Bank

LYNCHBURG, VIRGINIA

Member Federal Deposit Insurance Corporation
Member Federal Reserve System

C. H. Beasley & Bro. Corporation

WHOLESALE GROCERS

915-917 Commerce St.

LYNCHBURG, VA.

Rivermont Pharmacy

1208 Rivermont Avenue

Dial 2-3476

ETHICAL PRESCRIPTION SERVICE

Sodas - Toiletries - Sundries

CONQUERINE

A Lynchburg Product for Indigestion, Dyspepsia, Heart Burn and Sour Stomach

Purely Vegetable and Sure Relief

Manufactured by

CONQUERINE COMPANY
LYNCHBURG, VIRGINIA

ACREE & PECK

Incorporated

•

ALLIED ARTS BUILDING

Dial 3-1357

BOWEN Jewelry Company INC.

ORDER YOUR CLUB PINS FROM US

•

9th and Main

McKENNA, Inc.

BEEF - PORK - VEAL - LAMB

"Superior Brand Products"

Lynchburg, Virginia

Young people's clothes lead a rugged life. Unless they receive proper care their days are numbered.

SANITONE DRY CLEANING

keeps fabrics looking radiant, new and fresh.

Dial 2-1256

Crutchfield's

COMPLETE LAUNDRY
SERVICE

FANTOM FAST
INVISIBLE IDENTIFICATION
USED EXCLUSIVELY

Ideal Laundry

DIAL 6-2666

America's Top-flight Junior Fashions

As
Seen
In
"Seventeen"

Snyder & Berman
INCORPORATED

CONNER PRODUCE
COMPANY

WHOLESALE DISTRIBUTORS
FRESH FRUITS and VEGETABLES

1000 Jefferson

Dial 2-4583

Visit Our
Young Modern's
Shop
for the Latest in
Junior Fashions

Baldwin's

LYNCHBURG, VA.

LYNCHBURG'S OLDEST INSTITUTION

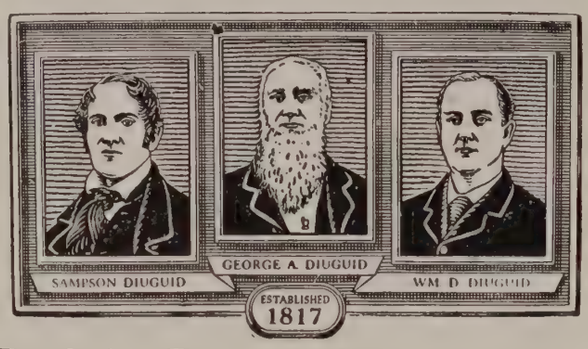

W. D. Diuguid
INCORPORATED

Funeral Directors
DIUGUID SERVICE COSTS NO MORE
AMBULANCE SERVICE
Dial 23432

1016 RIVERMONT AVENUE LYNCHBURG, VIRGINIA

The Best Deal in Town

CHRYSLER - PLYMOUTH
CAR
DIAMOND "T" TRUCKS
GOODYEAR TIRES
BATTERIES
HOT POINT APPLIANCES
HOME AND AUTO
RADIOS

VAUGHAN
MOTOR CO., Inc.

2306 Bedford Avenue
12th & Church Streets

L. E. LICHFORD

•

WHOLESALE GROCER
FRUITS, PRODUCE

•

Lynchburg, Virginia

Dial 2-1227

"The Home of Better Values"
Leggett's
DEPT STORE (INC)

REMEMBER OUR FASHIONS
ARE WITHIN THE RANGE
OF A TEENAGE BUDGET

"FOR THE FINEST IN APPLIANCES"

The
LYNCHBURG
ELECTRIC CO.

HOTPOINT — CROSLEY
APPLIANCES FOR THE HOME
RADIOS AND TELEVISION
by
GENERAL ELECTRIC, ZENITH,
CROSLEY, MOTOROLA
See Us Today
Dial 2-5251
601 Main Street Lynchburg, Va.

CANADA PRODUCE COMPANY

FRUITS AND VEGETABLES

INDIAN RIVER ORANGES & GRAPEFRUIT

DELRICH MARGARINE

Dial 2-3483

REACH FOR . . .

SUNBEAM

THE BREAD YOU NEED FOR ENERGY

YOUR NEIGHBORS ACROSS THE STREET

JEWELERS

GIFTS FOR ALL OCCASIONS

MUSIC — SPORT GOODS

Phillip's BROTHERS INC

MEET YOUR FRIENDS

at the

Y. M. C. A.

FIRST FEDERAL SAVINGS AND LOAN ASSOCIATION OF LYNCHBURG

"A Local, Mutual, Thrift and Home Financing Institution"

CHURCH STREET AT NINTH

DIAL 2-4589

Fine Furniture

That Combines . .

Style

Beauty

Comfort

McGEHEE'S

LYNCHBURG'S LEADING FURNITURE STORE

The News and The Daily Advance

Carry complete reports of all Glass High sports

and other activities. Always read both papers.

Dr·Pepper·

American Boy Shoes

SMARTEST AND BEST
SOLD EVERYWHERE

Made by Craddock-Terry Shoe Corp.

Lynchburg, Virginia

Highest Prices for all Grades
of Scrap and Waste
Material

LYNCHBURG IRON
& METAL CO.

COMMERCIAL TRUST AND SAVINGS BANK

L. E. Lichford, *President*
S. S. Spencer, *Vice-Pres. and Cashier*
Thos. R. Pugh, Jr., *Trust Officer*
K. K. Rucker, *Asst. Cashier*

LYNCHBURG, VIRGINIA

Member Federal Deposit Insurance Corporation

CARY CHEVROLET

Incorporated

"HEADQUARTERS FOR A SQUARE DEAL"

500 Main Street

Dial 5-2583

Lynchburg
Westover Dairies Inc.

"Taste Tested" Milk and Ice Cream After School!

VIRGINIA COMMERCIAL COLLEGE

Established 1909 Co-Ed

Select Student Body — Emphasis on Scholarship—Supervised Social Activities—Fully Accredited—Employment Service.

Wall Building

H. W. MILLER, President

CHAMBER OF COMMERCE

LYNCHBURG, VA.

When in Virginia—

It's Lynchburg

WHEELER'S PHARMACY

1749 PARK AVENUE

AMBULANCE CHAPEL

Whitten Funeral Home, Inc.

1336 Park Avenue — Lynchburg, Virginia

DIAL 2-4521

WE OURSELVES THE BETTER SERVE BY SERVING OTHERS BEST

A SURE START TO SUCCESS WITH YOUR HIGH SCHOOL DIPLOMA IS TO ENTER

PHILLIPS BUSINESS SECRETARIAL COLLEGE

LYNCHBURG, VIRGINIA

• Higher Accounting • Bookkeeping
• Secretarial • Stenographic • Salesmanship

"The House of Sunshine"

GERM-FREE BUNDLES OF CLEANLINESS

Dial 3-1347

VIRGINIA LAUNDRY

MEET YOUR FRIENDS AT LYNCHBURG'S LARGEST, MOST MODERN NEIGHBORHOOD DRUG STORE

•

Pearson's Drug Store

2476 RIVERMONT AVE. DIAL 4-2473

Consult Us About Decorated Cakes For Birthdays, Weddings And Other Special Occasions.

McCarthy's Bakery

1110 Main St.

"Serving Lynchburg Since 1906"

Webb-Whitaker Co.

THE PLACE TO BUY CLOTHES TO FIT POP'S POCKETBOOK

909 MAIN STREET

LEIGHTON C. ACREE, JR., PRESIDENT
ACREE & PECK, INC.

S. FRANK PRATT, VICE-PRESIDENT
LYNCHBURG OIL CO., INC.

WILLIAM T. MACLEOD
SEC'Y.-TREAS.

ARTHUR MEIDLING, DIRECTOR
LYNCHBURG ENGRAVING CO.

CHARLES D. MOSELEY, DIRECTOR
MOSELEY BROTHERS

FRANK T. SPRUCE, DIRECTOR
CONSOLIDATED OIL CO., INC.

GEORGE W. SANDERSON, DIRECTOR
FIRESTONE SERVICE STORES

W. SCOTT LIGON, DIRECTOR
W. SCOTT LIGON CO.

STATE INDUSTRIAL LOAN CORPORATION

Main Floor—Allied Arts Building - Lynchburg, Virginia

LYNCHBURG COLLEGE

LYNCHBURG, VIRGINIA

A four-year College of Liberal Arts and Sciences for men and women offering courses leading to the Bachelor of Arts and Bachelor of Sciences degrees.

Range of Educational Opportunities

Liberal Arts Course

Fine Arts

Music Art Drama

Pre-professional and Vocational Courses

Medicine
Dentistry
Pharmacy
Nursing
Law
Teaching
Secretarial
Commercial
Forestry
Physical Education
Engineering
Journalism
Library Science
Ministry
Religious Education
Laboratory Technician
Social Work
Business Administration

Lynchburg College is fully accredited and its records and degrees are accepted by graduate and professional schools.

For information write Orville W. Wake, President

IN TUNE
WITH THE TIMES

590 ON THE DIAL

Callaham Grocery
and Produce Co.

WHOLESALE GROCERS

926 Commerce Street

BLANKINSHIP'S
MARKET

BETTER MEATS FOR LESS

1108 Main Street

Lynchburg, Virginia

Pleasants-Watts Coal
Company

FINEST IN POCAHONTAS
COALS

"S & H" Green Stamps

Dial 5-2641

S. O. Fisher, Inc.

Established 1828

SPORTING GOODS

Dial 2-0451 1024 Main Street

WAR SURPLUS

•

Army & Navy Sales
Co.

1109 MAIN ST.

CAVALIER STORE

EVERYTHING FROM
NOTEBOOKS FOR CLASS
TO NOODLES FOR SUPPER

2920 Rivermont Ave. Dial 2-2631

Randolph-Macon Woman's College

Lynchburg, Virginia

THEODORE H. JACK, Ph.D., L.L.D., President

Randolph-Macon Woman's College has long been recognized as one of the leading colleges for women in America. It is approved by all the national standardizing associations, its charter of Phi Beta Kappa was the first granted to a Southern college for women; its degrees are accepted by all universities in the United States and foreign countries for unconditioned admission to their graduate schools.

A SOUTHERN COLLEGE WITH NATIONAL RECOGNITION AND NATIONAL PATRONAGE

For Catalogue and Detailed Information, Address

THE REGISTRAR

Randolph-Macon Woman's College, Lynchburg, Virginia

Safe—Reliable—Courteous
TRANSPORTATION
•
Lynchburg Transit Co.

EAT WHILE YOU TALK
AT
WESTOVER DRUG

WE INVITE YOU TO COME IN AND SEE OUR NEW 1951 FORD WITH FORD-OMATIC DRIVE. It's a beauty and the most economical car on the road.
Virginian Motors, Inc.
Lynchburg's Ford Dealer

A. H. HAWKINS
FRESH MEATS AND
GROCERIES
1554 Park Ave. Dial 3-1328

Betsy Ross Bread
For the Good of
ALL AMERICANS
Baked by
The Lynchburg Steam
Bakery, Inc.

LYNCHBURG
TRAFFIC
BUREAU
1105 Peoples Bank Building

SNACK BAR
Air Conditioned
2490 Rivermont Avenue
Fountain Service
Sandwiches of all Kinds

T. A. Poole
Atlantic Service Station
GAS - OIL - TIRES - TUBES
BATTERIES
Park Ave. at Floyd Dial 8-2691

Organized 1865

THE
FIRST
NATIONAL BANK
OF LYNCHBURG

•

OFFICERS

J. D. OWEN, President

J. T. NOEL, JR., Vice-President
J. L. JONES, Vice-President
J. L. NICHOLAS, Cashier
L. W. HORTON, Assistant Cashier
S. D. MORRISSETT, Assistant Cashier
T. R. HAWES, Assistant Cashier
H. P. BAILEY, Assistant Cashier
A. A. HASKINS, Assistant Cashier

•

Capital: One Million Dollars

Member Federal Deposit Insurance Corporation

THE OLD, BIG, STRONG BANK

"You Will Be Better Dressed
in Clothes from Wills-Camp"

Wills-Camp Company

LET
SCHEWELS
FEATHER YOUR NEST
Furnishing
Lynchburg Homes
For More Than
Half a Century
ELEVENTH AND MAIN STREETS

GOOD
HEALTH
Can Mean YOU!
For Dependable Service
Use
Allied Pharmacy, Inc.
Allied Arts Building

See our agent
"Skeeter" Maddox

S. H. FRANKLIN INC.
ESTABLISHED 1889
CLOTHING

921 Main St. Dial 8-2166

When you think of a Checking account...

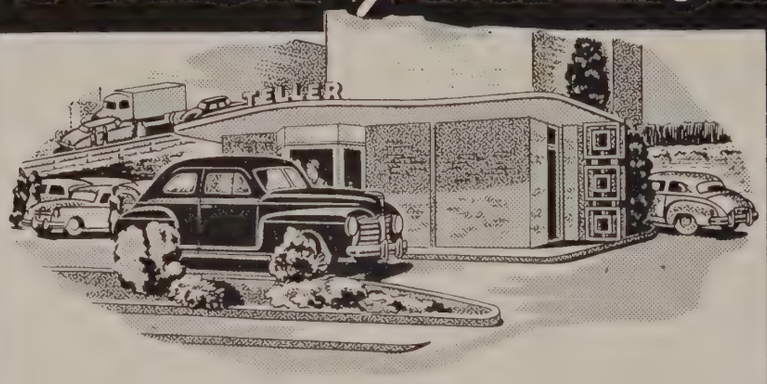

THINK OF THE CONVENIENCE OF CASHING
A CHECK OR MAKING A DEPOSIT AT

THE LYNCHBURG NATIONAL'S DRIVE-IN-BRANCH

YOU DO NOT HAVE ANY PARKING WORRIES WHEN YOU BANK AT THE

The Lynchburg National Bank and Trust Company

MAIN OFFICE, 9th and Main Sts.
DRIVE-IN-BRANCH, 9th and Commerce Sts.

MEMBER F. D. I. C.

SAVE

For Your Future Education

By starting a go-to-college savings account and adding to it regularly, needed funds are easily accumulated. A Lynchburg Federal Savings Account earns better-than-average returns safely. Start your account today.

- $1.00 up opens your account
- Regular earnings paid and compounded twice yearly
- Funds fully protected . . . ready to use when wanted.

LYNCHBURG FEDERAL SAVINGS

616 CHURCH STREET

FEDERAL SAVINGS AND LOAN INSURANCE CORPORATION
SAFETY OF YOUR SAVINGS
INSURED
UP TO $10,000.

LYNCHBURG, VIRGINIA

Save — and Make It a Habit!

"THE KING OF THE SEA"
awaits you
at
The WHITE HOUSE
RESTAURANT

THE WIFE SAVING
STATION
DIAL 6-2645
White Star Laundry
306-312 Twelfth Street
LYNCHBURG, VIRGINIA

JAMES T. DAVIS
"The Place To Buy Paint"
DIAL 2-3407 1225 MAIN STREET

SAVE, IT'S THE AMERICAN WAY TO SUCCESS
1. SAVE With a Plan.
2. SAVE With a Purpose.
3. SAVE With Safety.
4. SAVE For Earnings.
CO-OPERATIVE "Thrift Savings Shares" Have Not Paid Less Than 4.56%
for 36 YEARS, Upon Maturity
THE CO-OPERATIVE BUILDING AND
LOAN ASSOCIATION
215 Ninth Street
Member Federal Home Loan Bank System
ASSETS OVER FIVE MILLION DOLLARS
"The American Home Is the Safeguard of American Liberties"

OUR NEW MODERN PLANT, CONSTANT CARE AND LABORATORY CONTROL GUARANTEES YOU QUALITY ALWAYS IN ALL WAYS

Visit Our Plant—You Are Always Welcome

QUALITY DAIRY PRODUCTS, Inc.

Oakley Avenue, Dial 4-2464 "On the Route to Roanoke"

Wholesale Distributors of
SCHRAFFT'S
FINE CANDIES

Hill City Tobacco Company

16th & KEMPER STREETS
DIAL 8-2886

DRUGS of uncertain quality are both dangerous and extravagant—

Patronize

PATTERSON'S

SAFE SERVICE DRUG STORES

MAIN AT SEVENTH - 1020 MAIN STREET

D. MOSES & CO.

THE BEST PLACE TO SHOP AFTER ALL

A Favorite Place

FOR

THE YOUNGER SET TO SHOP

BECAUSE . . .

We Specialize

In Youthful Fashions

JOHN P. HUGHES MOTOR CO., Inc.

•

DEPENDABLE
EFFICIENT
FAIR

•

800 Commerce Street
DIAL 2-4511

WHATEVER your requirements . . . . we shall appreciate the opportunity of aiding you in securing the best possible values in . . . .

PRINTING
ENGRAVING

Mutual Press, Inc.

58-60 Ninth Street

Dial 2-1203

DEPOSITORS BANK

•

Main St. at Eleventh

MEMBER FEDERAL DEPOSIT INSURANCE CORP.

FAUBER'S

Ambulance Service

Funeral Directors

•

Dial 2233 6

Guggenheimer's

•

The best in togs
For the well-dressed teen
Means a visit to us
They're evermore keen!

The Peoples National Bank
AND TRUST COMPANY
of LYNCHBURG, VIRGINIA

Member of
The Federal Reserve
System

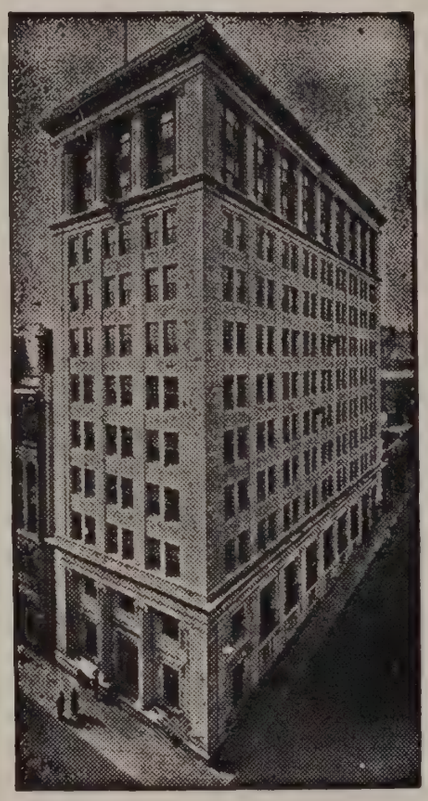

Member of
The Federal Deposit
Insurance
Corporation

MAIN OFFICE
Eighth and Main Sts.

MILLER PARK BRANCH
1933 Fort Avenue

OFFICERS

SCOTT NESBIT, President
W. D. HODGES, Vice-President
W. A. HENDERSON, Vice-President & Cashier
E. B. HOWERTON, Assistant Vice-President
ARCHER SUMMERSON, Assistant Vice-President
C. J. APP, JR., Assistant Cashier
E. O. McGEHEE, Assistant Cashier

TRUST DEPARTMENT

L. D. HORNER, JR., Vice-President and Trust Officer
R. L. HOWELL, Assistant Trust Officer

PERSONAL LOAN DEPARTMENT

E. M. WOOD, Assistant Vice-President

FOR YOUR

Parties, Home and All Occasions

DEPEND UPON

BIBEE'S

FOR THE BEST IN FOODS . . .

MEET YOUR FRIENDS
AFTER THE GAME OR DANCE
AND EAT AT
The Drive-In
1707 HOLLINS MILL ROAD

MOTION PICTURES
at the
PARAMOUNT
ARE YOUR BEST
ENTERTAINMENT

J. R. FORD CO., Inc.
GENERAL CONTRACTORS
1223 Fillmore St. - Dial 2-0888

TAKE OUR FLOWERS
WITH YOU ON THAT
BIG DATE
DIAL 6-2655
DOYLE, FLORIST
708 Main Street

T. B. DORNIN-ADAMS CO.
INCORPORATED
CONTRACTORS
Tin and Slate Roofing
Cornice and Skylight Makers
Galvanized Iron and Copper Work
•
1107 Commerce Street, Lynchburg, Va.

For
Eye Care
Consult Your
Eye Physician
For
Eye Wear
Consult Your
Guild Optician
GUILD Rx OPTICIANS
A. G. JEFFERSON
Ground Floor Allied Arts Building
LYNCHBURG, VIRGINIA
EXCLUSIVELY OPTICAL

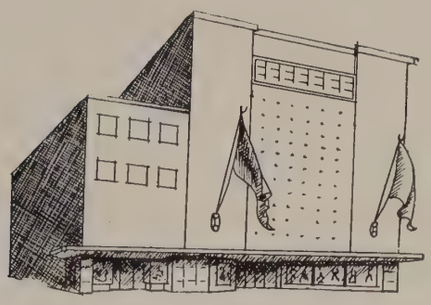

In every city in America

there is one department store

whose name is synonymous

with the city it serves . . .

In Lynchburg, it's —

MILLNER'S

THE SHOPPING CENTRE

Shopping at Millner's is

convenient, pleasant and economical.

"Millner Quality Costs No More"

A Hearty "Thank You!"

to our advertisers

whose keen interest and generous

support contributed so much to

the success of this Annual.

HARRY HAGA CO.

607 Main Street - Dial 2-5833

WESTINGHOUSE — MAYTAG
SALES — SERVICE

Hill City
LAUNDRY & DRY CLEANERS, INC.

1344 Main Street
Dial 5-2555

ADAMS MOTOR COMPANY
JULIAN ADAMS, Owner
"Virginia's Largest Plymouth Retailer for 1940"
DE SOTO and PLYMOUTH
SALES - SERVICE

815 Fifth Street Dial 2-3456

Senior Directory

NINA EVE ABRAHAMS—Student Council '49-'51; Honor League; *Critic* '51; David Garrick Players, '49-'50-'51; Latin Club '49-'50; Chemistry Club '51; Band '48-'49-'50; Girls' Junior Basketball Team '48-'49-'50-'51; Bowling Team '48-'49-'50-Public Speaking '49; All-State-Band '48-'49; Quill and Scroll.

HARVEY L. ADAMS, JR.—Honor League Rep. '49-'50; Spanish Club, Treasurer, '51; Chemistry Club '51; Art League; Red Cross '50-'51; Band; Varsity Football '48-'49-'50, All-State 1950; Track '48-'49-'50; Athletic Association Rep. '48-'49.

BETTY JEAN ALMOND—Honor League; *Critic* Collector '50; *High Times*, Typist, '50; Art League; Y-Teens; Girls' Junior Basketball Team '51; Class Basketball '50; Business Education.

NANCY LEE ALMOND—Honor League; *Critic* Collector '50; *High Times*, Typist; *Crest;* Art League; Y-Teens; Red Cross '49-'50; Cafeteria Helper, Cashier; Class Basketball '50; Business Education.

FRANCES ANN ARNOLD—Student Council '48-'50; Honor League; *Crest* '51; Senior Council '51; Cheerleader '50-'51; Girls' Senior Basketball Team '50-'51; Girls' Junior Basketball Team '48-'49-'50-'51; Sophomore Class Officer, Secretary; Senior Class Officer, Vice-Pres.; French Club; Junior Council '50.

ANGELINE BAKER—Honor League; Y-Teens; Red Cross.

JOAN TERESA BARKSDALE—Honor League '48-'49-'50-'51; Senior Council '50-'51; Art League, President; Y-Teens '47-'51; Senior Play of '50; Bowling Team '50; Assembly Committee '49; Distributors' Club '50-'51; Scenery for Plays.

OLIVER JAY BARNETT, JR.—Honor League; *Critic* '48; Chemistry Club '51; Hilltoppers' Hi-Y, Treasurer '48, Vice-President '49, Secretary '50, Treasurer '51.

TAYLOR BERRY—Honor League; Distributors' Club.

LAURA JENNINE BLANKENSHIP — Honor League; Spanish Club; Chemistry Club; Library Council; Class Officer '50.

ROBERT KIMBERLY BOSWELL — Honor League; Choir '47-'48-'50-'51; Band '47-'51, Secretary '51; Operetta '47; Band Representative '50.

BETTY PERROW BOWLES—Honor League '50; Y-Teens; Library Council '49; Band '49-'50; City League Basketball '48-'49-'51; French Club.

JOHN BOWLING—Senior Play '50; Varsity Football '47-'48-'50.

RUTH BROOKS—Honor League; Y-Teens; Red Cross; Chorus '46-'48.

VICTOR ALAN BROWN—Honor League; Chemistry Club '50; E. C. Glass Hi-Y '49-'50-'51; Chess Club '51.

CONSTANCE BENNETT BROWN — Honor League; Y-Teens.

PATRICIA LEE BROWN—Honor League; Spanish Club; Y-Teens, Secretary '49-'51, President '50; Choir '48-'50.

GEORGE ROBERT BROWNER, JR.—Honor League; Spanish Club.

CHARLES A. BRUCE, JR.—Honor League; Spanish Club; Hilltoppers' Hi-Y, treasurer, '50; Red Cross '48; Band '48-'51; Motion Picture Club '48-'51; Chess Club '51.

JOYCE ANN SPROUSE BRYANT—Honor League; *Critic*, Typist, '48-'49-'50; *High Times*, Typist, '48-'49-'50; David Garrick Players '47-'48; Red Cross '47-'48.

DOUGLAS CONRAD BUCKELEW—Honor League; Art League; Track '49-'50-'51; *High Times*, Typist, '49-'50.

THELMA JOSEPHINE BURLEY — Honor League; *Crest* '51; David Garrick Players '51; Latin Club '49; Chemistry Club '50; Choir '49-'50; Chorus '48; French Club; Dramatics '51; Music Committee, Senior Chairman, '51.

THOMAS RICHARD BURNETT — Honor League; Trade School '49-'50.

HAROLD WINSTON BURNETTE — Honor League; Hilltoppers' Hi-Y; Trade School; Cafeteria Helper; Track Manager '47.

KATHERINE LOUISE BURNETTE—Student Council '48; Honor League; *Critic*, Typist, '50; *High Times*, Typist, '49; Y-Teens; Red Cross '48; Choir '49-'50-'51; Chorus '48.

MARY WILSON BURNETTE—Quill and Scroll '50, Secretary, '51; Honor League Representative '50; *Critic* '49, Editor of Department Fall, '49, Co-Editor, '50, Editor-in-Chief, '50-'51; David Garrick Players '48-'49, Secretary '50-'51; Latin Club '49, Aedile, '50-'51; Chemistry Club '51; Y-Teens; Choir '47-'48; Cheerleader, J. V., '49; Debate Club '48; Public Speaking '49, President, '50-'51; Girls State '50.

BUSHROD BURNS, JR.—Honor League; *Critic* '49-'50; David Garrick Players '49-'51; Motion Picture Club '50; Public Speaking '48.

LOU ANNA BYRD—Honor League; *Crest* '50; Spanish Club; Y-Teens; Library Council '49; Choir '48; Cheerleader, J. V., '49, Varsity, '50-'51; Girls' Senior Basketball Team '48-'50, Co-Captain, '51; Girls' Junior Basketball Team '48-'51; Bowling Team '48-'51; Cafeteria Helper '50; Office Helper '50-'51.

ELIZABETH CABELL CAMP—Honor League; *Crest* '51; French Club; Library Council '48.

STANLEY H. CAMPBELL—Student Council '49; *Crest*, Advertisement, '49-'51; Red Cross '49-'50; Honor League; *High Times*.

TOM CANTIERI—Honor League Representative '48; Latin Club '48-'49; Chemistry Club '50; Red Cross '48; Choir '47-'49; Orchestra '47-'50; Varsity Football '51; Tennis, Manager, '51; Debate Club '49; French Club, Vice-President; Junior Council '50.

SHIRLEY JEAN CAREY—Student Council '48; Honor League; High Times '49-'50; Chemistry Club '50-'51; Art League; Y-Teens; Red Cross '49; Girls' Junior Basketball Team '48-'51; Bowling Team '48-'49; Public Reading '51; Public Speaking '51; French Club.

BETTY KATE CARROLL—Honor League; Red Cross '50; Choir '49-'50; Chorus '48-'49; Business Education '48-'51.

BARBARA JEAN CARWILE—Honor League; Y-Teens; Library Council '48-'49-'50; Orchestra '47-'48; Bowling Team '49; Distributors' Club '51.

PEGGY ANN CARWILE—Honor League; Senior Council '51; Y-Teens; Chorus '47-'48-'49; Office Helper; Secretary of Senior Class; Senior Day Queen '50.

WINDELL HURT CARWILE—Honor League; Spanish Club; Library Council '49-'50.

GEORGE LEWIS CHRISMAN—*High Times* '51; Chemistry Club '49-'50-'51; E. C. Glass Hi-Y '48-'51; Motion Picture Club '49-'50-'51.

JANET MAE CLEMENTS—Honor League; City League Basketball '48-'49.

JACQUELYN CLEMENTS — Honor League; Spanish Club; Y-Teens; Orchestra '47-'50; Red Cross.

SYLVIA MARIE CLEMENTS—Honor League; *Critic*, Head Typist, '49; *High Times*, Typist, '49-'50; Y-Teens '51; Library Council '49; Orchestra '48-'49-'50.

GARY KENNETH COLE—Honor League; *Critic* '50; Cafeteria Bookkeeper '50; Motion Picture Club '48-'51; High School Fund Bookkeeper '50-'51.

SHIRLEY ANN COX—Honor League; *Critic*, Typist, '49; *High Times*, Typist, '49; Choir '49; Chorus '48-'49-'50; Office Helper '49;

WILLIAM EDWARD COX—Honor League; Art League; Red Cross '49; Senior Play, Stage Hand, '50; Varsity Football '47-'50; Varsity Basketball '47-'51; Track '47-'51; Senior Day Play.

JOHN WIMBISH CRADDOCK—Student Council '51; Honor League; *Crest* '49-'50; Latin Club '50-'51; Chemistry Club '51; Hilltoppers' Hi-Y; Varsity Basketball, Manager, '49-'50-'51.

WILLIAM LARRY CRANK—Student Council '49-'50; Honor League; Orchestra '50; Band '48-'49, Secretary '50; Cafeteria Helper '49-'50; Business Education '48-'51.

AHART CRAWLEY—Honor League; Trade School '45-'46.

MARY ANN CRAWFORD—Honor League; *Critic*, *Typist*, '48-'49; *High Times*, Typist, '48-'49-'50; Y-Teens; Choir '49-'50-'51; Chorus '48; Bowling Team '49; Cafeteria Helper '50-'51.

WENDELL CRAWFORD — Honor League; Trade School '47-'50; Varsity Football '48-'50.

FRED EARLEY CYRUS—Honor League; Motion Picture Club '50-'51; Spelling '49-'50; Business Education '49-'50.

JULIAN HAWES DANCY—Honor League; David Garrick Players '50-'51; Latin Club '49; Chemistry Club '50; E. C. Glass Hi-Y '49-'50, Secretary, '51; Choir '49.

CHARLES FELTON DANIEL, JR.—Honor League Representative '49-'51; *Critic*, Distributor, '49-'50; Cafeteria Bookkeeper '50; Business Education '48-'51.

JOHN WILLIE DANIEL, JR.—Honor League; Trade School.

JOY ANN DAVIS—Honor League; Chemistry Club '50.

VIRGINIA CLARE DAVIS—Honor League, Representative, '49; *Critic* '51; David Garrick Players '49-'50-'51, Custodian of Scrapbook '51; Latin Club '49-'50-'51, Quaestor, '50; Library Council '48; Red Cross '48; Office Helper '50-'51.

OTIS WILLIAM DOSS, JR.—Honor League; Chemistry Club '50; Varsity Basketball, Manager, '49-'50-'51.

MARGARET LEE DOWDY—Student Council, Representative, '49-'51, President, '51; Honor League; *Critic* '49-'50-'51; David Garrick Players '49-'50-'51; Y-Teens '48-'49-'50-'51; Cheerleader '48-'51; Girls' Junior Basketball Team '49-'51; President of Junior Class; Debate Club '48-'49; Public Speaking '48-'51; Receptionist for Student Council '48-'49; Athletic Association '49-'50-'51, Secretary, '50; Girls' State '50.

RUSSELL DRISKILL—Honor League.

HUGH DAVID EBERT—*Critic* '50-'51; *High Times* '51; *Crest* '51; Chemistry Club '51; Art League; E. C. Glass Hi-Y '48, Treasurer, '49-'50; Motion Picture Club '48-'49; Varsity Football '50; Track '49-'50; J. V. Basketball '50-'51.

PORTER BURKS ECHOLS, JR.—Honor League Representative '48; *Crest* '50; Red Cross '47; Track '48-'51.

BARBARA JEANE EDWARDS—Student Council '48; Honor League; Y-Teens; Chorus '48; Cheerleader '51; Girls' Senior Basketball Team '51.

CATHERINE BELL ELLIOT—Honor League.

RUBY JUANITA ELLIOT—Honor League; Y-Teens; Chorus '47-'48; Business Education '48-'51.

BARBARA KNIGHT EWERS—Honor League; Y-Teens; Chorus '48-'51.

AUDRI FEINMAN—Honor League Representative '51; Art League; Y-Teens; Cheerleader '50; Girls' Junior Basketball Team '48-'49; Cafeteria Helper '50; Distributors' Club '51.

MARY LOU FERGUSON—Honor League; Spanish Club; Y-Teens; Library Council; Chorus '50-'51; Girls' Junior Basketball Team.

ARLYN SHUEY FIRKINS—Quill and Scroll '51; Honor League; *Critic*, Art Editor, '50; David Garrick Players '49-'51; Latin Club '49; Chemistry Club '50-'51; Debate Club '49; Public Reading '50; Assembly Committee '50; Senior Dramatics Committee, Chairman, '51.

DAVID WASHABAUGH FIX—Quill and Scroll '49-'51, Vice-President, '51; Student Council '51; Honor League; *High Times*, Editor, '51; Senior Council '51; Chemistry Club '50; Cafeteria Helper '51.

BETTY ANN FLOYD—Honor League; Y-Teens; Orchestra '48-'51.

WILLIAM DONALD FLOYD—Honor League; Trade School; Cafeteria Helper; Motion Picture Club; Distributors' Club, Treasurer.

LILLIAN MARGARET FORD—Honor League; Y-Teens.

RONALD WILSON GALLIER—Honor League; *High Times* '48; Civics '49; Choir '50; Orchestra '50-'51; Band '47-'51.

ROBERT HAYES GILES, JR.—Honor League, Junior Representative; David Garrick Players '49-'51, Treasurer, '51; Chemistry Club, Program Committee, '49; Public Speaking '47-'51; Class Representative '47-'48.

DABNEY THOMAS GILLIAM—Honor League; Civics '49; Trade School '48-'49; Varsity Football '49-'50; Track '49-'50.

NANCY LEE GOGGIN—Honor League; Y-Teens; Public Speaking '51. French Club.

ESTHER ANN GORMAN—Honor League; Spanish Club; Cheerleader '50-'51; Girls' Junior Basketball Team '48-'51; Office Helper '50-'51.

NANCY LEE GRUBBS—Honor League; Y-Teens '49-'50; Chorus '49; Bowling Team '50; Distributors' Club '51.

ARLISS MARIE GUTHRIE—Honor League; Art League; Y-Teens.

HOPE HACKWORTH—Honor League; Chemistry Club '51; Orchestra '48-'49; Girls' Junior Basketball Team '48-'50; Bowling Team '48-'51.

BETTY JANE HALEY—Student Council, Representative; Chorus; Distributors' Club '48.

JIMMY HALEY—Student Council '49; Honor League; Varsity Football '49; Distributors' Club '51; J. V. Football '48.

MERRILL JEAN HALL—Honor League; Spanish Club '50-'51; Orchestra '48-'51.

CAROLYN ANNE HAMILTON—Honor League; Y-Teens; Girls' Junior Basketball Team, City League, '48-'49.

OCIE EDNIS HAMILTON—Y-Teens; Library Council '49-'50; Choir '50; Chorus '48-'51.

MARY ELLEN HARDING—Honor League; *Critic* '48-'49.

HENRY ELMER HARRIS—Honor League; Varsity Basketball '48-'51; Student Council, Receptionist, '50-'51; Latin Club '49.

JEAN MARIE HARRIS—Honor League; David Garrick Players '51; Latin Club '49-'51; Y-Teens '51; Library Council '49-'50; Choir '49-'51; Orchestra '48-'49; Assembly Committee '50-'51; Assembly Pianist '51; Operetta '48; Spring Concert '48-'50; Spanish Club, '51.

NORMAN STUART HARRIS—Student Council '48; Vice-President, '50-'51; Honor League '49; Senior Council '51; Latin Club '48-'49; Chemistry Club, President, '50; Public Speaking '49-'51; Assembly Committee '50-'51; Boys' State '50; *Crest* '51.

HARRIET ELIZABETH HARVEY—Honor League; Spanish Club; *High Times* '49-'51; Chemistry Club '51; Y-Teens; Girls' Senior Basketball Team, Manager, '48-'51; Bowling Team '48-'51; Cafeteria Helper '50; Tennis '49-'51; Junior Basketball '48-'50.

MILDRED ANN HAYMES—Honor League; Chorus '49; Distributors' Club '50-'51.

MARVIN HILTON—Honor League; Trade School '48-'49; Varsity Basketball '50-'51.

EUGENE MILTON HINES—Student Council '49; Honor League; *Crest* '48; Art League; Junior Class Officer, Vice-President, '49; Track '48-'51, Co-Captain '50.

MILDRED HINES—Honor League; Spanish Club; Y-Teens; Choir '51; Orchestra '48-'51; Chorus '50-'51; Bowling Team '50-'51; Public Reading '49; Operetta '48; Spring Concert '48-'51.

CHARLOTTE LEE HOGAN—Honor League; Red Cross '50; Orchestra '48-'50.

JOANNE HOPKINS—Student Council '48-'51; Honor League; David Garrick Players '48-'51; Y-Teens; Red Cross '49; Choir '48; Chorus '48; J. V. Cheerleader '49; Girls' City League Basketball Team '49-'51; Cafeteria Helper; Assembly Committee '50-51; Ushering Committee '50-'51.

PAULINE ELIZABETH HOUSTON—Student Council '48; Honor League, Secretary, '51; Spanish Club; Y-Teens, President of Senior Y-Teens, '51; Cheerleader '50.

ALBERT RAY HOWARD—Honor League; Senior Council.

JAMES RUCKER HOWARD—Art League; Varsity Football '48-'49; Track '48-'49.

DOROTHY MARIE HUDSON—Honor League; Y-Teens; Red Cross '49; Chorus '48-'49; Distributors' Club '50-'51.

EVELYN EUGENIA JAMISON—Honor League; Latin Club '50; Chemistry Club '49; Library Council '51; Choir '51; Public Speaking '51.

JAMES MASSIE JOHNSON—Honor League; Latin Club '50; E. C. Glass Hi-Y '49-'51; Library Council '48-'49; Orchestra '48-'50, President, '50; Band '50.

JAMES L. JONES, JR.—Honor League; E. C. Glass Hi-Y '47; Tennis '48-'51.

RAYMOND ORVILLE JONES, JR.—Honor League; Senior Council '51; Latin Club '49; Red Cross '47-'48; Cafeteria Helper '49-'51; Class Officer '50-'51; Junior Council '49-'50; Business Education '48-'51.

WILLIAM KENNETH KEESEE—Honor League; Choir '49; Cafeteria Bookkeeper '51; Motion Picture Club '51.

BENNIE KNIGHT—Honor League; Spanish Club; Chemistry Club '49; Hilltoppers' Hi-Y '48; Band '47-'48; J. V. Football '49-'50; Track '49.

SARAH KUNIANSKY—Quill and Scroll '50, Treasurer, '51; Honor League; *Critic* '50, Co-Editor; Cheerleader '48-'51; Girls' Junior Basketball Team '49; French Club.

JAMES M. LAIR—Honor League; Hilltoppers' Hi-Y '47; Trade School '47-'50.

NED LANKFORD—Honor League '49, Representative; Art League; Class Officer '47-'48; Varsity Football '47-'50; Track '48-'49.

THOMAS LEE—Honor League; Trade School '48-'51; Motion Picture Club '48-'51.

IDA MAE LEEBRICK—Honor League; Library Council '48; Red Cross '49; Girls' Junior Basketball Team '47-'51.

DOT LEININGER—Honor League; *High Times* '50-'51; David Garrick Players, Vice-President, '50-'51; Girls' Junior Basketball Team; Office Helper '51; French Club.

EVELYN ELOISE MACON—Quill and Scroll '51; Honor League; *Critic* '50-'51; David Garrick Players '50-'51; Latin Club '50-'51, Censor, '51; Chemistry Club '51; Red Cross, Chairman, '51; Choir '48-'49; Chorus '47; Operetta '48; Public Reading '49; Spring Concert '48-'49.

CARL OWEN MADDOX—Honor League; *High Times*, Sports Editor, '49-'51; Chemistry Club '51; Art League; Varsity Football '48-'50; Track, Manager, '47-'49.

PATRICIA ANN MAHONE—Honor League; City League Basketball '51.

HENRY THOMPSON MANTIPLY—Honor League; *Crest* '49-'51; E. C. Glass Hi-Y '50.

JACK FULCHER MARKHAM—Honor League; Art League; Hilltoppers' Hi-Y '48-'49; Library Council '48-'49; Distributors' Club '50-'51; Football, Ticket Taker, '48-'50.

POLLYANNA MARTIN — Honor League; Chemistry Club '51; Y-Teens, President of Senior Y-Teens; Orchestra '48-'49; Cafeteria Helper; French Club, President.

JUDITH DODSON MASON—Honor League; *Critic* '49; *High Times* '49; Chorus '48-'50.

NANCY MASON—Honor League; Chemistry Club '51; Girls' Senior Basketball Team '49-'50; French Club.

JAMES DARROCH MASSIE—Honor League, Representative, '49, President, '50-'51; Senior Council '51, Latin Club '50, Aedile, '51; Chemistry Club '51; Class Officer, President Freshmen, '48, President Sophomores '49, Treasurer Juniors, '50; Varsity Football '50-'51; Assembly Committee '50; Boys' State '50.

ROBERT MATHEWS—Honor League; Spanish Club; Chemistry Club '51; Hilltoppers' Hi-Y '49-'51, Secretary '50.

MARGARET ELIZABETH MAYS — Honor League; Spanish Club; Y-Teens, Vice-President, '51.

NANCY PERNIE MAYS—Honor League; Chorus '47-'50; Distributors' Club '50-'51.

HELEN McLELLAND—Honor League; Art League.

GLADYS MAE McNEIL—Honor League; Girls' Senior Basketball Team '51.

CHARLES HERMAN MILLER—Trade School '48-'51; Varsity Basketball '50-'51; Track '50; Honor League.

MARILYN JANE MILLER—Honor League; *Critic* '48; Senior Council '50; David Garrick Players '49-'51; Spanish Club; Civics '49; Library Council '50; Cheerleader '50-'51; Girls' City League Basketball '50-'51; Office Helper '50; J. V. Cheerleader '49; Freshman Council '48.

SHIRLEY FAY MINNICK—Honor League; Cafeteria Helper '50.

ZELDA GREY MORRIS—Honor League; *High Times* '49; Chemistry Club '50; Y-Teens; Cafeteria Helper '50.

TERRELL MOSELEY—Honor League; *Crest*, Photographer '50-'51; Art League; E. C. Glass Hi-Y, Chaplain, '49, President '50; Trade School; Motion Picture Club.

MILDRED JUNE NOEL—Honor League; Band.

JEANNE DARRIN O'BRIEN—Honor League; *Crest* '51; Latin Club '49-'51, Censor, '50, Aedile, '51; Y-Teens, Vice-President Tri-Hi, '50; Orchestra '48-'51; Junior Council.

JANICE GILLIAM ODOR—Honor League; Spanish Club; Y-Teens; Orchestra '48-'51, Librarian, '49; Public Reading '49-'50.

JULIA MILLS OGDEN—Quill and Scroll '51; Student Council '50-'51; Honor League, Representative, '49, Vice-President, '51; *High Times* '49-'51; *Crest* '51; Senior Council '51; Spanish Club, Vice-President; Latin Club '48-'49; Chemistry Club, President, '51; Girls' Junior Basketball Team '50; Office Helper '50; Public Reading, Chairman, '50.

JOHN PALMER—Honor League; Chemistry Club '48; Art League; Varsity Football '47-'50, Co-Captain, '49-'50; Varsity Basketball '46-'49; Track '49; Tennis '50; Athletic Association, Treasurer, '49-'50.

RUTH JANE PARIS—Honor League; Spanish Club; Chemistry Club '51; Library Council '51.

GLADIS PEARCE—Honor League; Chemistry Club '51; Library Council '51; Red Cross '49-'51; Choir '49-'50; Chorus '48; French Club.

WILLIAM PERKINS—Quill and Scroll, President, '51; Honor League; *High Times*, Editor, '51; *Crest*, '48-'49; Senior Council '51; Spanish Club, President, '51; Latin Club '49; Chemistry Club, Vice-President, '50; E. C. Glass Hi-Y, Vice-President, '50; Red Cross '49; Public Reading '49-'50.

MACON MICHAUX PETTYJOHN, JR.—Honor League; Chemistry Club '50-'51; Red Cross.

MATTHEW PICKERAL, JR.—Honor League; Art League; J. V. Football '49-'51; Track.

LEON RUSSELL PLEASANTS—Honor League; Chemistry Club '50; Varsity Football '49-'50; Track '49-'50, Co-Captain '51; Athletic Association, Treasurer, '51.

VIRGINIA LEE PLUNKETT—Student Council '49; Choir '49-'50; Chorus '48.

HERBERT POLLOCK—Honor League.

LARRY DOUGLAS POWELL—Band '47-'48; Varsity Football '50; Track '49-'51.

JANE PREAS—Quill and Scroll '51; Student Council '49-'51; *Crest*, Editor-in-Chief; Latin Club; Y-Teens, Tri-Hi, '48-'49.

JETT GALE PREBLE—Student Council, Secretary, '51; Honor League, Representative, '48-'50-'51; David Garrick Players '47-'51; Chemistry Club '50; J. V. Cheerleader '49-'50, Head, '50; Varsity Cheerleader '51; Girls' Senior Basketball Team '48-'50-'51; Girls' Junior Basketball Team '48-'51; Cafeteria Helper '49-'51; Bowling Team '48-'49; Class Officer, Secretary of Juniors; Representative '49; Tennis '49-'50.

PEGGY SUE PRITCHETT—Honor League; David Garrick Players '49-'51; Spanish Club '50-'51; Y-Teens.

BETTY JEAN PRYOR—Honor League; Y-Teens; Chorus '49-'51.

ANNE QUARLES—Honor League; Chemistry Club '51; Y-Teens; Office Helper '50-'51; Tri-Hi Council '50; Spanish Club.

RANDOLPH CALVIN RAGLAND — Honor League; David Garrick Players '50, President, '51; Art League; Class Officer '48-'49, Treasurer; State Contest Play '49-'50; Spanish Club.

MINNIE BROOKS RAINEY—Quill and Scroll '50-'51; Honor League, Representative, '47-'48; *Critic* '50-'51, Editor Departments; Senior Council '50-'51; Latin Club '49; Chemistry Club '51; Y-Teens; Cheerleader '50-'51, J. V. Cheerleader '49; Girls' Junior Basketball '51; Cafeteria Helper '51; Public Speaking '48-'49; French Club; Girls' State '50.

HAROLD SCOTT REAMS—Honor League; Hilltoppers' Hi-Y '48; Varsity Basketball '50-'51.

CABELL EDWARD REESE—Honor League; Trade School '49-'50; Varsity Football '50; Athletic Association '50.

MILDRED J. RICE—Honor League; *Crest* '51, Typist; Latin Club '49; Y-Teens; Orchestra '47-'51; City League Basketball '51.

BARBARA ANN RICHESON—Honor League; Y-Teens; Chorus '48-'49-'51; Bowling Team '51.

HAROLD LEE RILEY—Honor League; Latin Club '49; Chemistry Club '49; E. C. Glass Hi-Y '51; Orchestra '48-'49; Varsity Football '50-'51; Assembly Committee '50.

GLEN ROACH—Honor League; Hilltoppers' Hi-Y, President; Band.

JAMES WALKER ROBERTSON — Honor League; David Garrick Players '48-'51; Latin Club '49; Chemistry Club '51; E. C. Glass Hi-Y '48-'51, President, '51; Library Council '48; Cheerleader '50; Cafeteria Helper '48-'50; Track '48; Debate Club '49-'51; French Club.

JUNE LEE ROGERS—Honor League; Y-Teens; Choir '48-'50; Distributors' Club.

RALPH EDWARD SHANER—Honor League; *High Times* '50; Trade School '46-'49; Varsity Football '48-'50; Track '49-'50.

BARBARA ELLEN SHELTON—Honor League; *Critic*, Typist, '49-'50; *High Times*, Typist, '49-'50; Y-Teens; Choir '49-'50; Chorus '48; Girls' Senior Basketball '49-'51; Junior Basketball Team '48-'51; Bowling Team '48-'50; Tennis '49-'50.

FRANK RANDOLPH SHELTON — Honor League; Spanish Club; Band '46-'47; Trade School '50-'51.

ROBERT PRESTON SHEPERD — Honor League; Distributors' Club '50-'51.

MASON GUTHRIE SHIVELY—Honor League; Red Cross '48; Trade School '48-'51; Motion Picture Club '48-'51; Track '50-'51; Set Manager of Sense and Sensability.

TERRELL SMITH—Honor League; Chemistry Club '50; E. C. Glass Hi-Y '49-'51, Treasurer, '51, Delegate of Clifton Forge Convention for Hi-Y and Tri-Hi; Tennis '49-'51; Junior Council '50; Art League.

OWEN WINFREY SMITH—Honor League; Art League.

PHILLIP HARRISON SNEAD—Honor League '51, Representative; David Garrick Players '50-'51; Chemistry Club '49-'51; E. C. Glass Hi-Y '49-'51, Vice-President; Library Council '49-'50; Red Cross '49-'51, Vice-Chairman, Treasurer; Debate Club '48-'50; Public Reading '50-'51; Public Speaking '49-'51; Assembly Committee '50-'51; French Club; Ticket Collector '49-'51; *Critic*.

RAY WALKER SNIDOW—Honor League; Choir '48.

BETTY CATHERINE SORRELS — Honor League; Distributors' Club.

JUNE ELLEN STATON — Honor League; *Critic*, Typist, '48-'50; *High Times*, Typist, '48-'50; Senior Council '51; Y-Teens; Choir '48-'50; Chorus '48; Cafeteria Helper '49.

BETTY CECILIA STEPPE—Honor League; Y-Teens '48-'49-'51, President '48 and '49; Library Council '48; Chorus '51; Cheerleader, J. V., '49, Varsity, '50-'51; Girls' Junior Basketball Team; Distributors' Club; Athletic Association, Representative, '51.

LOUIS EDWARD STINNETT—Honor League; Civics '48; Art League; Trade School '51; Varsity Basketball '48-'51, Captain, '51; Senior Day King '50; Junior Council '48.

RICHARD GAINES STOKES—Honor League; *High Times* '50; *Crest* '51; Senior Council '51; Chemistry Club '50, Program Committee.

PAUL EDWARD SWEENEY, JR.—Student Council; Honor League; Civics.

EMILIE L. TALLMAN—Honor League; City League Basketball '49.

JANE TOLLISON—Honor League.

MARJORIE TEMPLETON — Honor League; *Crest*, School Editor, '51; Spanish Club; Latin Club '49; Chemistry Club '51; Red Cross '48.

HARRY THACKER—Honor League; Library Council; Distributors' Club '51.

NANCY ANN THOMAS—Honor League; Spanish Club, Secretary; Y-Teens; Red Cross, Representative, '51.

LOWELL THOMPSON—Honor League; Choir '49-'51, President, '51; Band '47-'51, Vice-President, '50, Drum Major, '50-'51; Cafeteria Helper '50.

EDITH ANN THORNTON—Honor League; Art League; Y-Teens; Cheerleader, J. V., '49; Girls' Senior Basketball Team '48-'51; Girls' Junior Basketball Team '47-'51; Assembly Committee '50-'51.

PHILLIP WILLIAM UNGER—Honor League; Art League; Tennis '49; David Garrick Play (Scenery).

JENNY LEE WADE—Honor League; Red Cross '50-'51; Chorus '47-'49; Distributors' Club '51.

JIMMY WADE—Honor League; Spanish Club; Varsity Football '48-'49-'50; Varsity Basketball '49-'50-'51; Track '49-'50-'51.

LENNIS PRESTON WADE—Student Council '48-'50, Vice-President; Honor League; *Critic* '49; Senior Council '51; Latin Club '48-'50; Chemistry Club '50; Cafeteria Helper '48-'50; Class Officer, Treasurer, '48, Vice-President, '49, Vice-President, '50, President, '51; Varsity Football '49-'50; Varsity Basketball, Manager, '48-'51; Track '49; Public Speaking '47-'49; Assembly Committee '47-'51; Boys' State '50.

GEORGE MARION WARE—Honor League; Chemistry Club '50; Varsity Football '50; Chess Club '51.

BARBARA DELANO WATTS—Student Council; Honor League; Latin Club; Chemistry Club; Y-Teens; Library Council; J. V. Cheerleader '50-'51; Girls' Junior Basketball Team; Distributors' Club.

STANLEY WEBB—Student Council '46; Honor League; Trade School '46-'47; Distributors' Club, President, '50.

BILL DELP WELLBORN—Honor League; Chemistry Club '49-'50.

RICHARD PRICE WEST—Honor League; *Critic* '48-'49; Senior Council '51; Public Speaking '49-'50.

JANICE AUDREY WHITE—Honor League; *Crest* '51; Y-Teens; Choir, Secretary, '51-'48-'51.

LEE WHITE—Honor League; Varsity Football '44-'45-'48; Varsity Basketball '44-'45; Track '44.

MARY LYNN WHITTEN—Honor League, Representative, '49; *Critic*, Advertiser, '51; *High Times*, Advertiser, '50; *Crest* '51; Latin Club '50-'51; J. V. Cheerleader '49-'50; Receptionist for Student Council '50.

BETTY JEAN WILKERSON—Honor League, Representative, '51; Chemistry Club '51; Y-Teens, Chaplain, '49; Choir '50; Chorus '49; Bowling Team '49; French Club.

CLYDE HAMNER WILKINSON—Honor League; Hilltoppers' Hi-Y '48; Trade School '47-'51.

BURTON WILMER—Honor League; *High Times* '47-'48; Cafeteria Helper '48.

CLARENCE E. WOMACK—E. C. Glass Hi-Y '47; Trade School '48-'49-'50.

GAIL RALPHE WOOD—Honor League; Chemistry Club, Secretary, '50; Y-Teens; Library Council '47-'48; Cheerleader, J. V., '49, Varsity, '50; Girls' Senior Basketball Team '48-'51; Girls' Junior Basketball Team '48-'51; Bowling Team '48; Cafeteria Helper '51; Tennis '49-'50; Athletic Association, Vice-President, '51; French Club.

MARIAN RUTH WOOD—Honor League; Chorus '47-'48-'49.

BETTY DEAN WOODSON—Honor League; David Garrick Players '47-'51; Y-Teens; Red Cross '50, Representative; Cheerleader '51; Girls' Junior Basketball Team '48-'51.

ETHEL ZARRES—Honor League Representative; Chorus '49; Distributors' Club.

I AM A LYNCHBURGER

Norman Simpson
A. G. Jefferson
Eloise H. Brown
Mrs. T. J. Hamlett, Jr.
Virginia Bibee Whitehouse
Samuel H. Bibee
Thos. A. Morrison
Alice T. Baldrick
Lillie Jennings
Erma Lee Porter
C. O. Bell
Mildred Lockhart
Hawson C. Bailey Jr.
Louise J. Magri
Jane Cunningham
Pauline F. Stall
Elizabeth N. Wallace
Janie W. Garber
Jennie Bryan
Virginia C. Lewis
Elizabeth C. Shaw
Bill Eubank
Leone Chaffin
C. Raine Seychou
Mrs. Montague Jr.
Mrs. J. C. Franck
Marie Paris
Helen Jones
Gus Carter
Alice Howell
G. C. McGehee
Ruth H. Blunt
Margaret Wilkinson
Smokie Watts
Berry L. Burton
Stephen Schewel
H. C. Shakeshaft
David L. Thomas
Keen Ivey
Eleanor Jankowsky
Mrs. G. Otto Speck Jr.
B. C. Baldwin Jr.
Edward S. Graves
William J. Arthur
Lucile Cox
Margaret J. Williams
Peggy Mundy
JOHN MUNDY

I AM A LYNCHBURGER

Raymond W. Epling
David Wayne Wright
T. P. Tomaiko
Mary Spotswood Payne
W. W. Everett Jr.
G. A. Ames
Jimmy Howlin Jr.
W. S. Wheeler
Joseph A. Pickard
Darin Cooper
Frank Bowles
Alex L. Smith
Howard H. Baxter
Martha Hancock
John Bacon
Richard G. Stokes
W. A. Ambrose
H. Lupton
L. Bradford Waters
Lois H. Scott
Allen S. Hawley
Lt. Edward Lane
C. G. Francis
Grover C. Brown
Benton P. Lee
F. L. Bucknor
Thomas P. Moore
W. C. H. Witter
Darwin O'Brien
Jay Arnold
Karl Vogler
Vince Bradford
Chas. E. Burg
Preston Sandridge
C. H. Hankins
Gill Lee
Mete W. Myers
Mrs. H. Hurd Hall
Herbert C. Lipe
Dr. Robertson
Catherine A. Davis
S. T. Davis
J. A. Poole
Floyd T. Hanson
Peyton Winfree
Ellen H. Nelson
Paul C. Wehlitz
Jim Morris
C. L. Ramsey
George M. Bell Jr.
Roy P. Rhodes
Etta F. Hanney
L. H. Hodges
Joseph H. Bagby Jr.
J. K. Franklin
C. S. Wilshire
Alex H. Wilson
Jefferson Stokes
Thos. S. Kilpatrick
Arline White
Billy E. Allen
H. T. Coby
Ann L. Martin
Chas. E. Burg
C. H. Smith
Ike Cohen
Jerry Albany
Paul C. Wehlitz
Alex H. Wilson
Jim Morris

Autographs

Leaving . . .